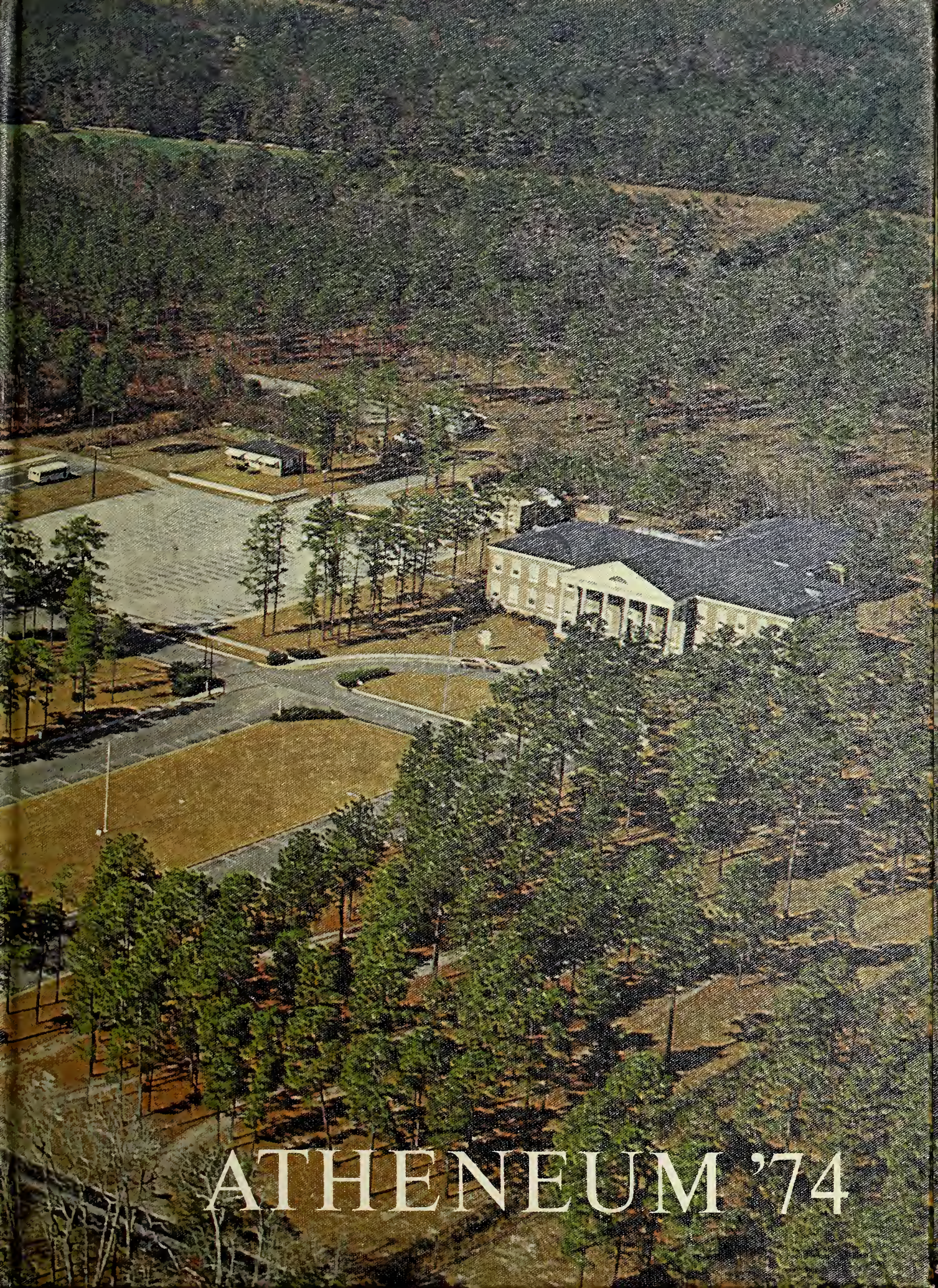

ATHENEUM '74

LOOK AT ME
I AM A BODY
I HAVE MANY PARTS
MY CELLS ARE THE MOST IMPORTANT PARTS
EACH IS DIFFERENT - A SUBSTANCE WITHIN A SUBSTANCE
EACH FEELS - SOME MORE THAN OTHERS
BUT THE IMPORTANT THING IS THAT WE DO FEEL
EACH DAY OF MY LIFE IS DIFFERENT
OLD CELLS CHANCE
NEW CELLS BECOME ANOTHER PART OF ME

I AM GROWING
ALMOST AN ADULT NOW
SOON TO SEVER THE TIES THAT BIND ME
GAINING NEW KNOWLEDGE
FEEDING MY CELLS - AS THEY INTURN NOURISH ME
EXPERIENCING NEW PROBLEMS - SOLVING OLD ONES
BOTH OF WHICH MAKE ME STRONGER
ALL OF THESE THINGS ARE IMPORTANT
THEY ARE WHAT MAKE ME GROW

I HAVE A PLACE IN THIS WORLD
MY CELLS HAVE TOUCHED MANY PARTS OF THIS EARTH
CREATING A LASTING EFFECT UPON SOCIETY

ONCE AGAIN - LOOK AT ME
FOLLOW MY STORY
A BEAUTIFUL, HAPPY STORY
THE ONE THAT YOU HAVE MADE.

T.J.

The first few pages of this book, appropriately entitled "Opening Section", are an antholoy of pictures of the past and the present. The relevance of this collection is that the past makes the present happen.

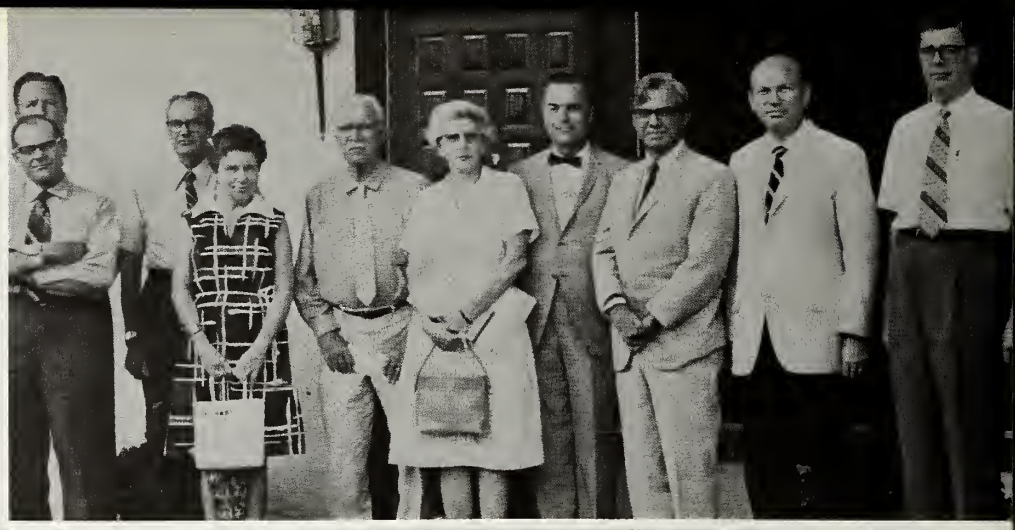

The above picture is the Coastal Educational Foundation.

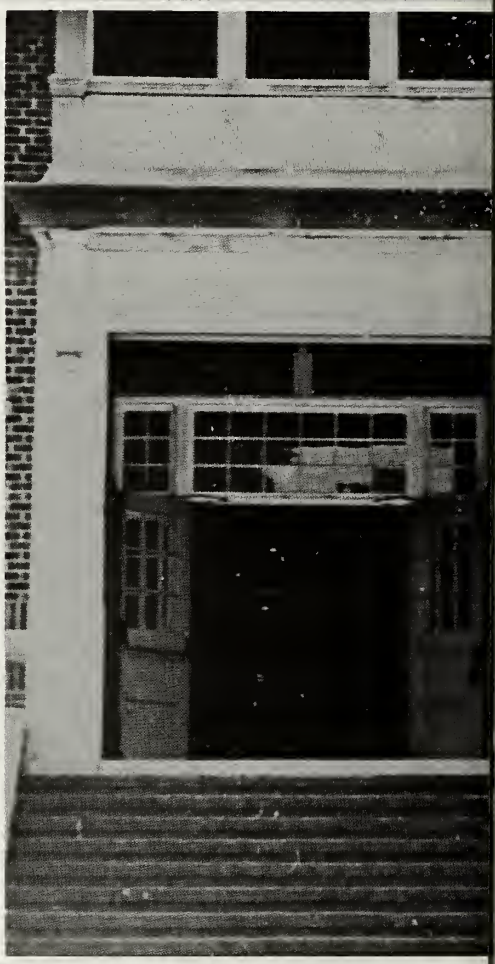

LEFT, Conway High School, where classes began in September, 1954 with an enrollment of fifty-three students.

BELOW, Dignitaries who participated in the ground breaking ceremony, October 22, 1962. LEFT to RIGHT: Mr. James Blanton, Dr. Nickolas, P. P. Mitchell, Dr. Thomas, F. Jones, and D. W. Green, Jr.

The Administration Building was the first building erected. It houses the offices of business, science laboratories, classrooms and the library.

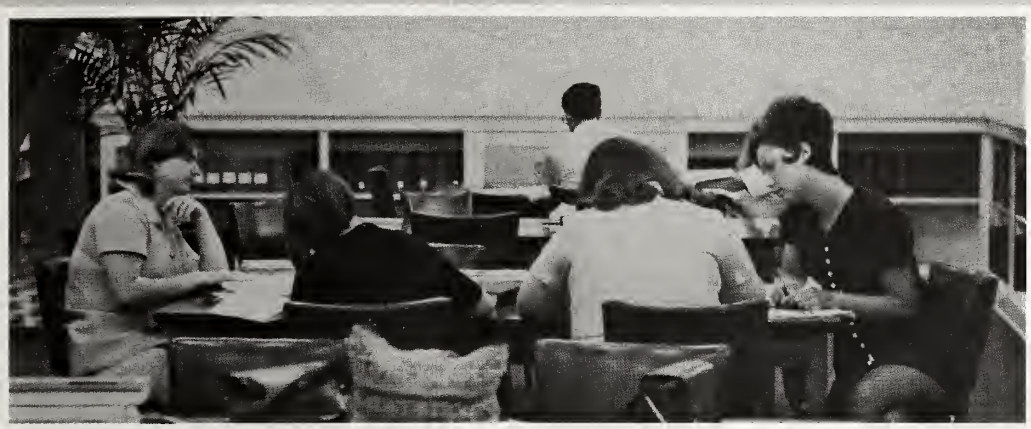

Some things never change. Other things grow and expand. Buildings, people and trees are added.

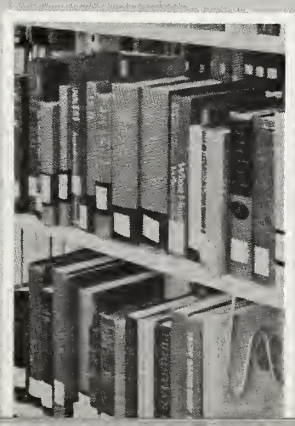

Registration used to be held in the library. Mr. Biddle (way back when?), is finding card packets.

Now, tables and classroom rolls are set up in the gym. The more time one stands, the longer the line to register becomes. Remember, you have to have your picture taken first in the Ad. Min. Building.

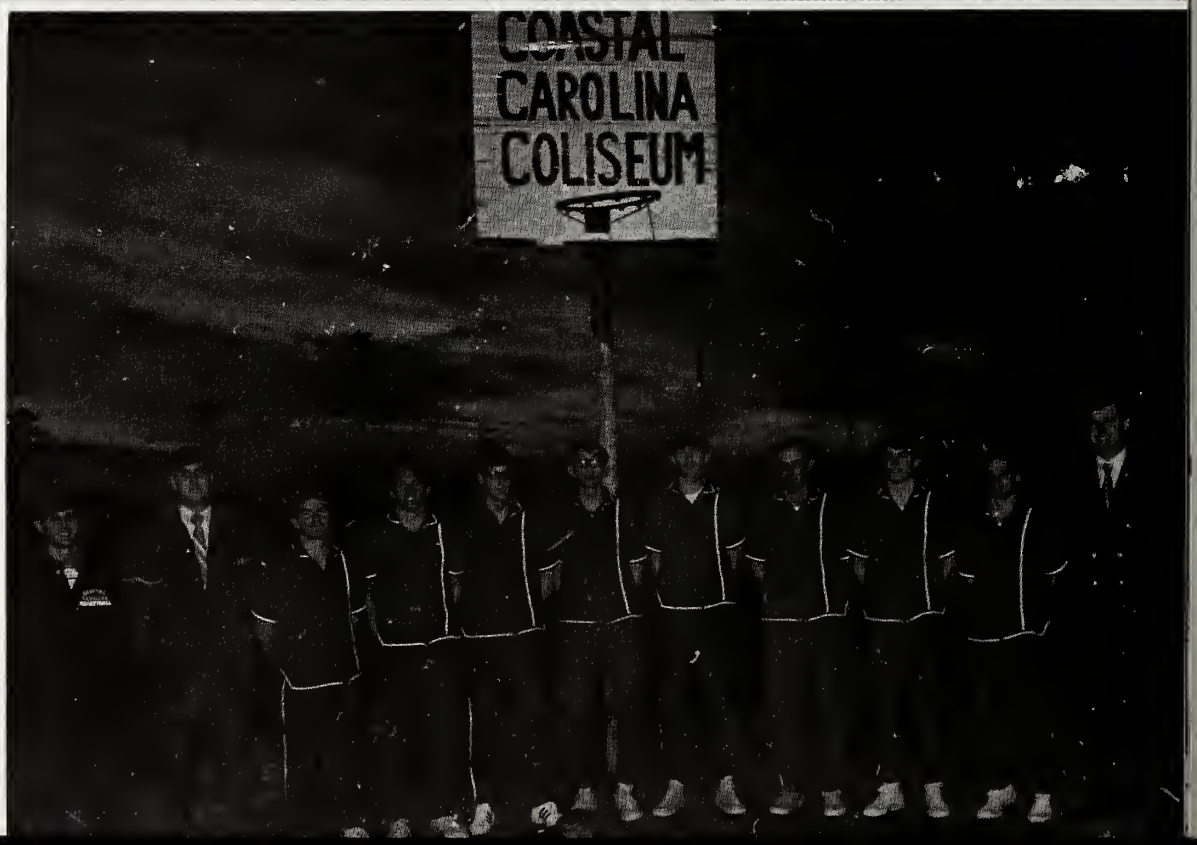

The Mighty Chanticleers. Coach Dan Selwa came to Coastal in 1971. At that time Coastal Carolina Coliseum was a basketball court outside. Practice and home games took place at Conway High School's gym.

Plays are staged periodically in the lecture hall. Directed by Ms. Janie Jones, students with various theatrical abilities perform.

Being a commuting college (that means no dorms yet), one must travel to school by the best possible mode of transportation.

Students take time out to enjoy a song or two between classes.

Rat Week three or four years ago - when we had a ditch. To many, the traditional way of "freshmen initiation" is considered to be juvenile and the "more mature college freshmen" do not participate. But the games and antics were only in fun.

The beloved and lost school mascot.

One of the few participants of this year's Rat Week.

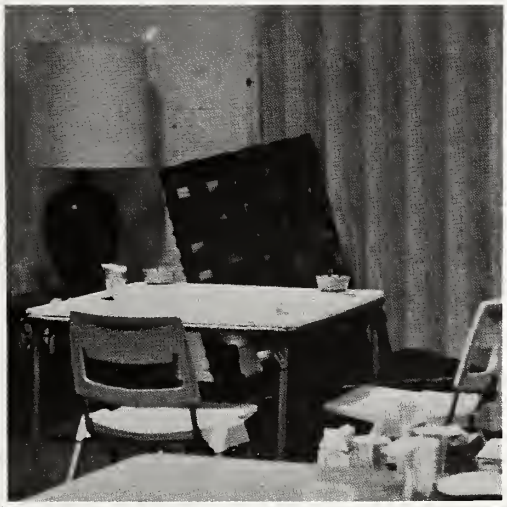

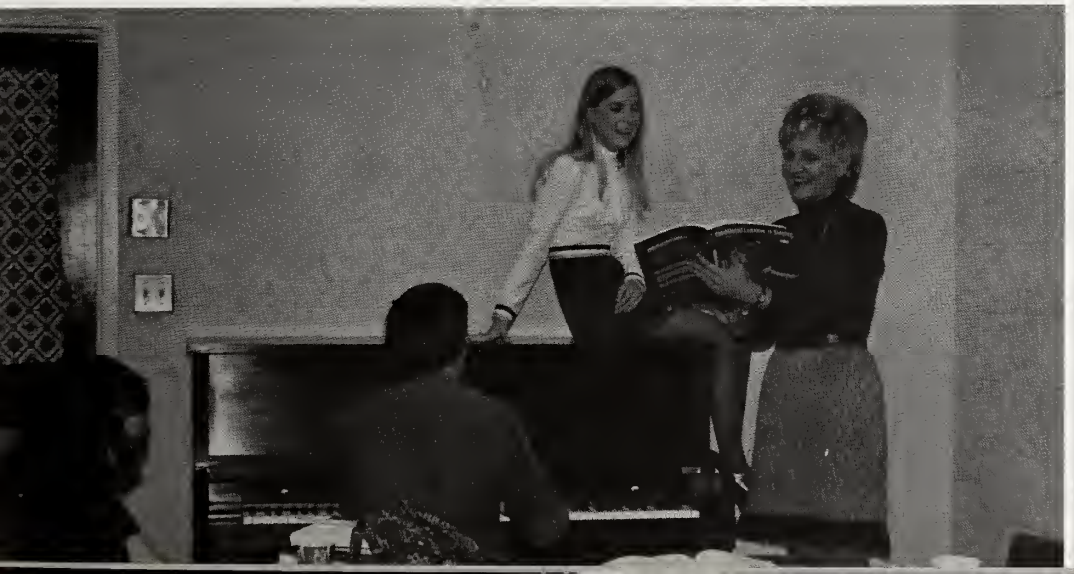

The Student Union Building is the gathering place between classes. The student lounge, the bookstore, the music department, CINO'S ROOST, the lecture hall and Mr. Biddle's office are located here.

Dedicated people - area businessmen, parents, professors directors and students - their desire for a higher education - made Coastal Carolina happen. Students in past years have fought hard for the fourth year here.

Now, Coastal Carolina has 1,013 students! Enough people to offer courses for bachelor's degrees.

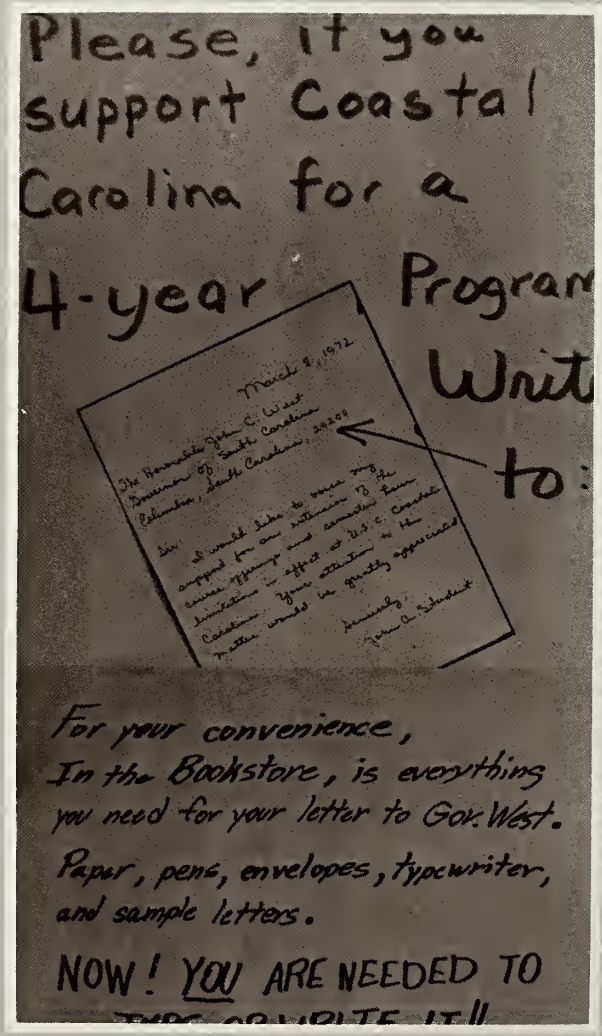

Rep. Hodges

Coastal Drive For Four Year Status In Danger

By MARK HODGES
News Editor

Rep. Charles Hodges has criticized the S.C. Higher Education Commission for what he describes as an attempt to keep Coastal Carolina from becoming a four year college.

He made these remarks at a County Delegation meeting at the courthouse in Conway Monday.

The Higher Education Commission recently denied Coastal Carolina's request to count students registered in the regional campus' Myrtle Beach Air Force Base program as full-time equivalents of the school.

Without the Air Force Base students, the college is 13 short of 1000 full time equivalents needed to earn four year status. With these students, Coastal would have 1013 full-time equivalents.

According to the Loris representative, the Commission has previously allowed the regional campuses of the University of South Carolina to include students in military base programs with regular students in any head count taken. However this year the group created a new department of extension campuses, the Department of Military Reservations, he said.

Hodges argued that since Coastal Carolina professors teach students regular college courses at the Air Force Base, the students in this program should be counted as regular students.

"To me it's obvious they did it just to keep Coastal from reaching the 1000 mark," he said.

Hodges said that the Commission is trying to stall the Coastal drive until they get the power to stop it.

He explained that last year, over the Commission's objections, the General Assembly ruled that regional campuses can become four year institutions if they reach an enrollment of 1000 full-time equivalents.

At present, there is a bill which has been introduced in the Senate giving the Higher Education Commission broad powers for regulating state-supported colleges and universities. If it passes the Senate and then the House, the Commission will have the authority to approve or disapprove these schools' curriculum changes and any changes in status, Hodges said.

Since the last bill passed on a given issue is the one which is law, then such a proposal, is approved, would nullify the 1000 student rule as a standard for granting four year status to USC regional campuses, he said. Hodges believes the Commission would use this power to keep Coastal from becoming a four year college and that their refusal to count Air Force Base students as full-time equivalents is essentially a stalling tactic.

Hodges hit close to home in his attack on the Higher Education Commission. He claimed that Dr. Cathcart Smith of Conway, chairman of the Commission, favored the decision to discount Air Force Base students as full-time equivalents. Hodges stated flatly: "He (Dr. Smith) does not have the interest of the people of Horry County at heart."

Smith was out of town Monday and could not be reached for comment.

Hodges also criticized the Higher Education Commission's recommendation to the State Budget and Control Board that state funds not be used to pay for building done on regional campuses. Since all of state-supported colleges and universities have granted the Commission the status as their official spokesmen in these matters, no other view except theirs will be heard by the Budget and Control Board, he said

Hodges predicted it will be difficult for legislators opposed to the Commission's recommendation to fight its passage in the General Assembly.

Whether their recommendation becomes law or not, the $1.3 million allocated in state funds last year for the construction of the new Coastal Carolina classroom building will not be withdrawn, he said.

Our first two students to earn their baccalaureate degrees: Wayne Chestnut and Mrs. Joann Wiegand.

ADMINISTRATION & FACULTY

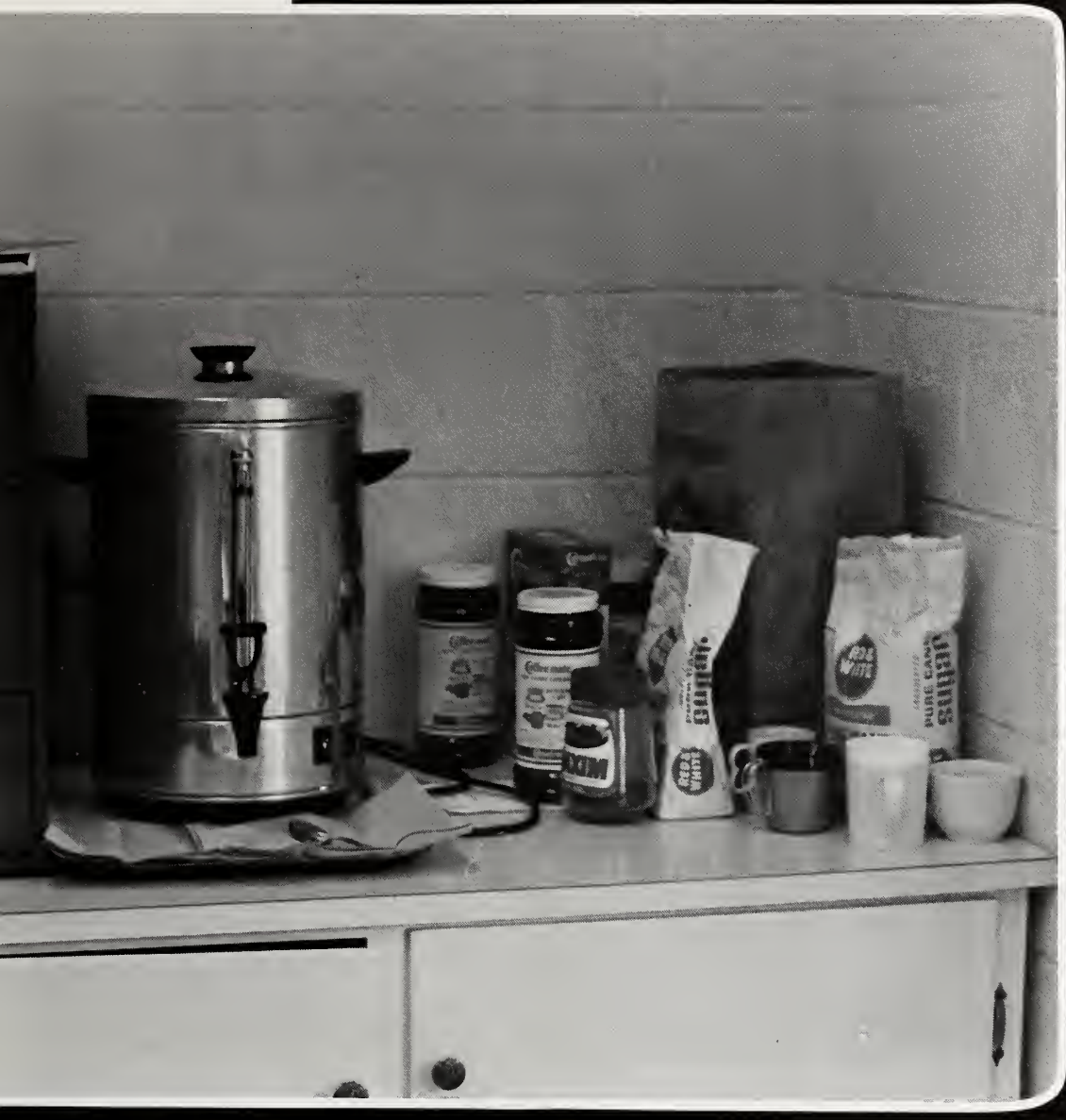
Sugar
Sugar

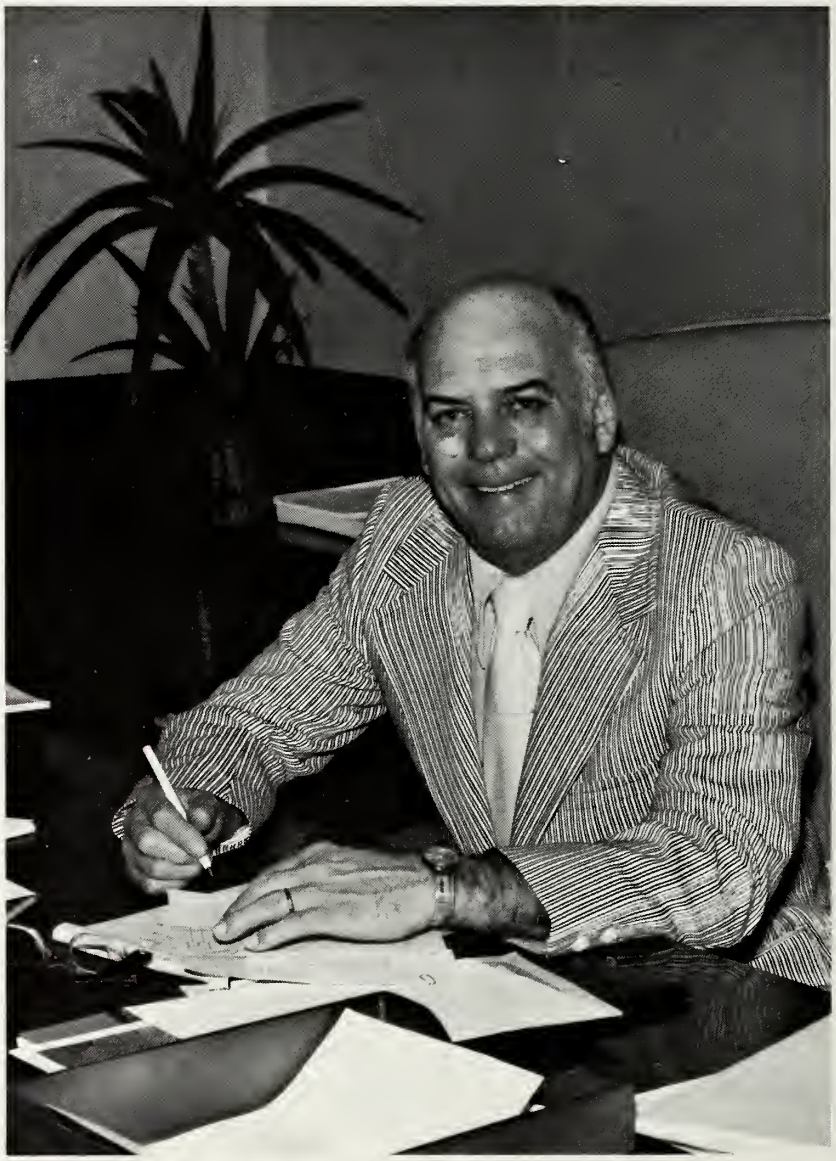

Dr. Edward Singleton, Director and Dean

Dr. Joseph Wightman, Associate Director
Mildred Allen, Administrative Assistant and VA Counselor

Dr. Samuel Syme, Assistant Director for Student Affairs
Jane Hazzard, Student Affairs Counselor

Sue Gerrald, Admissions Assistant
John Magann, Acting Admissions Director

Tom Boyd, Financial Aid Director
Sarah MacDonald, Financial Aid Assistant

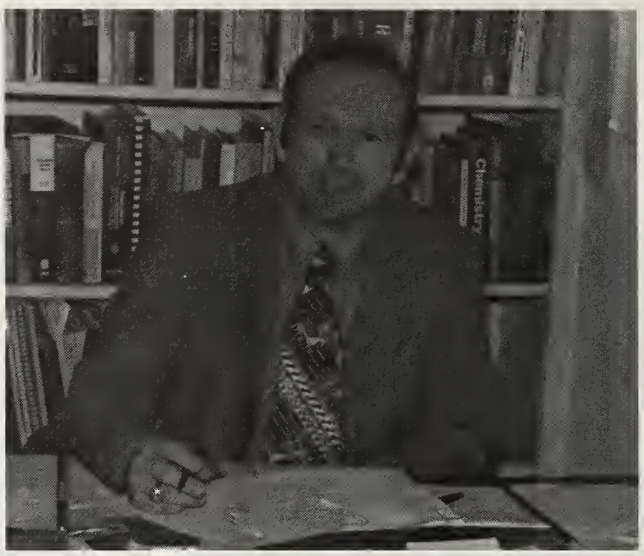

Dr. Ballou Skinner, Assistant Director for Academic Affairs

John Graves, Assistant Director for Business Affairs

Gayle Skipper, Academic Affairs Assistant

Sherrel Richardson, Business Affairs Assistant

Neita Inabnit, Accountant

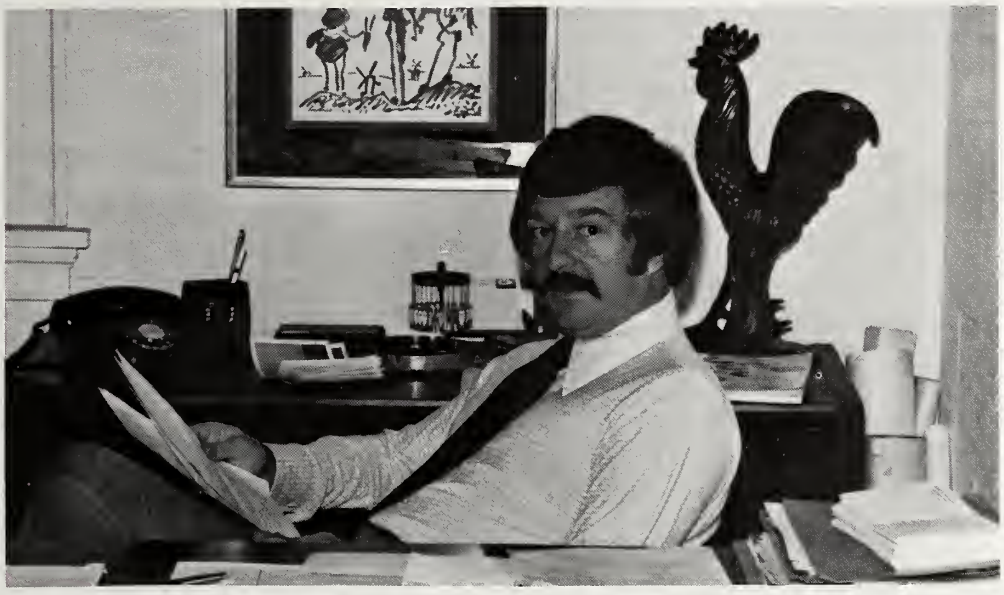

Larry Biddle, Assistant Director for Special Projects and Development

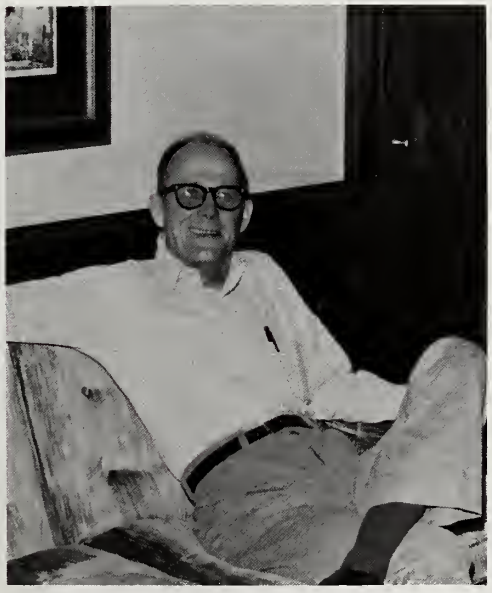

John Hicks, Plant Maintenance Supervisor
Wanda Dudley, Special Projects and Development Assistant

Dorothy Barnhill, Nursing Secretary
William J. Baxley, Business Administration

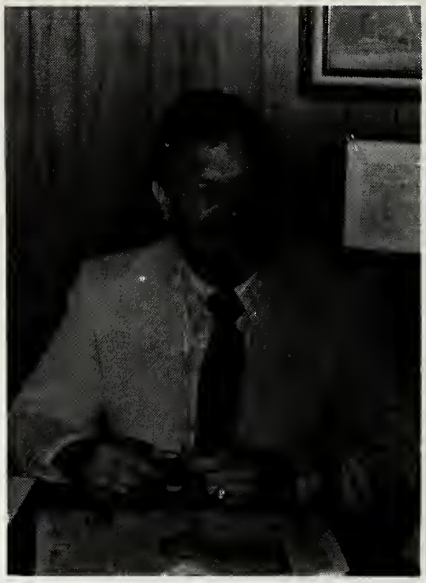

Tom Boyd, Psychology

Dr. Gerald V. Boyles, Chairman of Business Administration
James Branham, Chairman of Social and Behavioral Sciences, History Professor

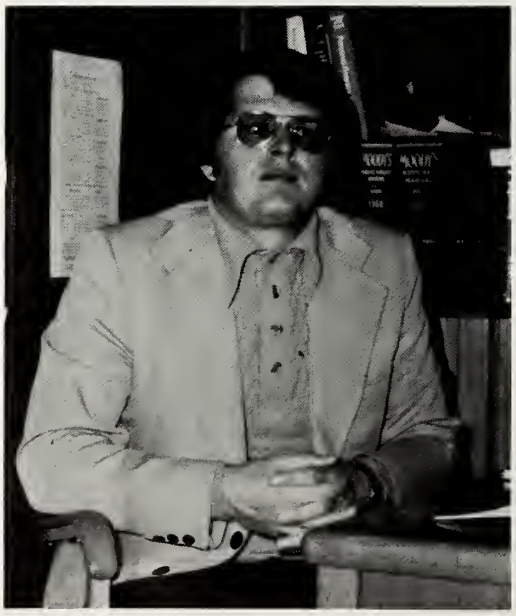

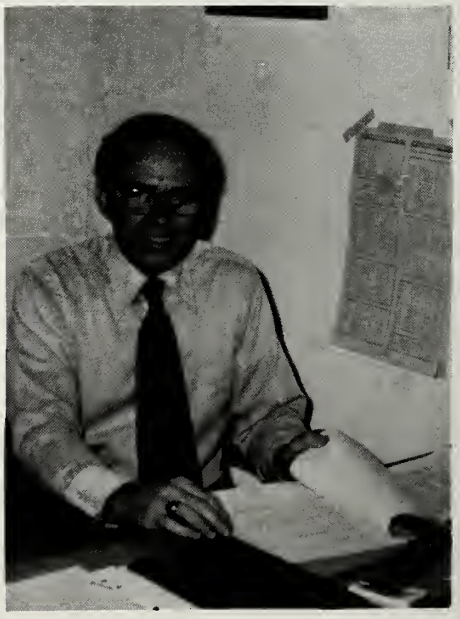

Glenda Y. Bruton, English Language and Literature
Sada Cox Buck, Nursing

Albert Cannon, Math

Darcy R. Carr, Economics
Doris M. Cole, Nursing

Frederick J. Cole, Math
Gene Collins, Math

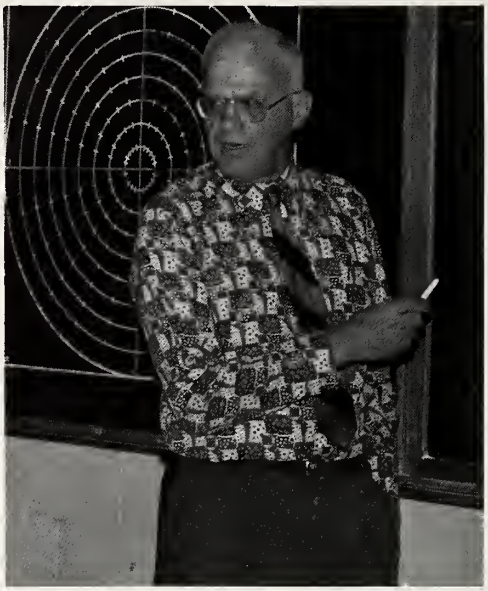

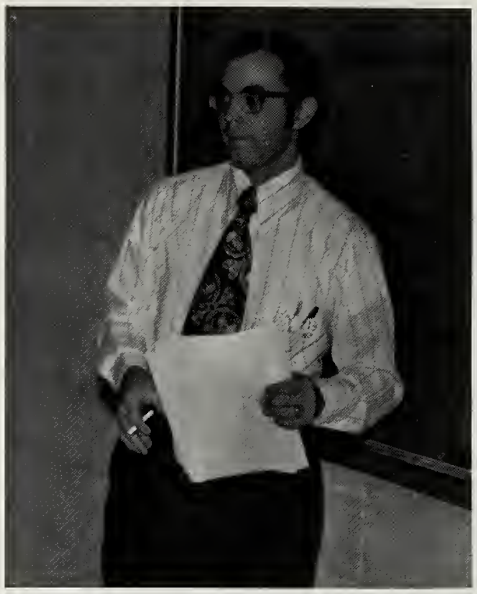

Dr. Carl Compton, Religion
Terry Connor, Assistant to Dr. Wightman

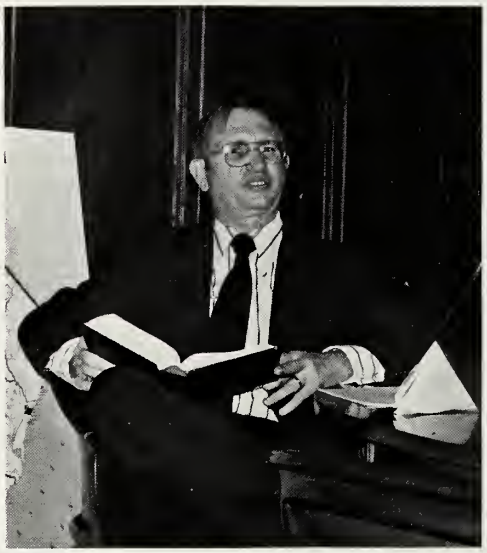

Carolyn G. Cox, Music

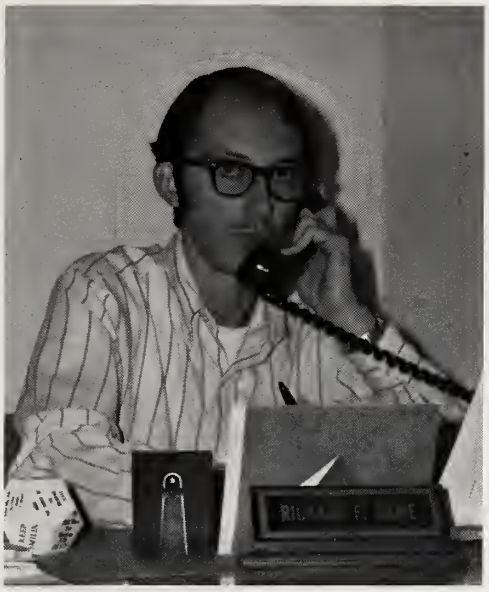

Dr. Richard Dame, Marine Science
Dr. John Durrell, English Language and Literature

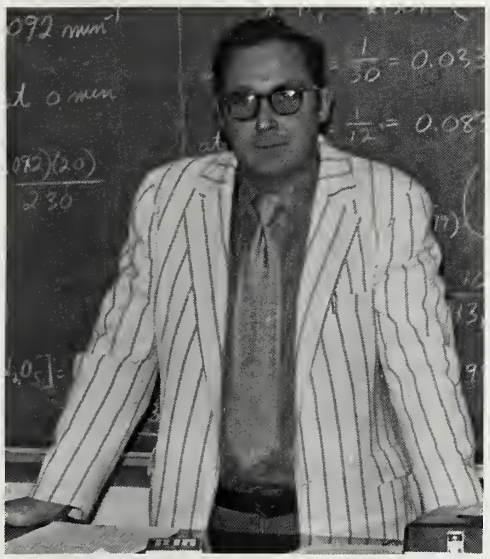

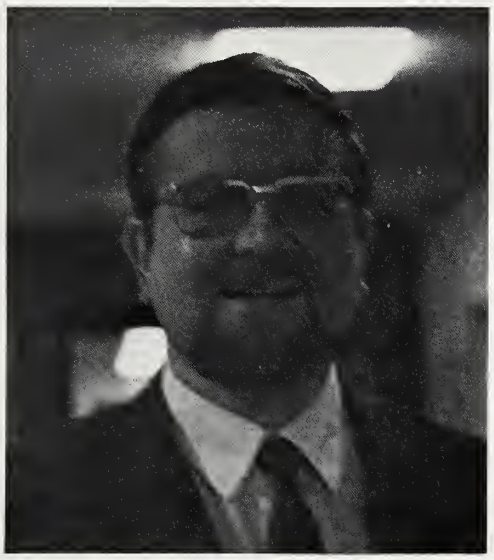

Dr. John A. Eberwein, Chemistry
Dr. Reinhold Engelmayer, Chairman of Anthropology and Sociology, Foreign Language Professor

Dr. Robert Foster, Early Childhood Coordinator

Carl Freeman, Biology
Dr. Gerald Groves, English

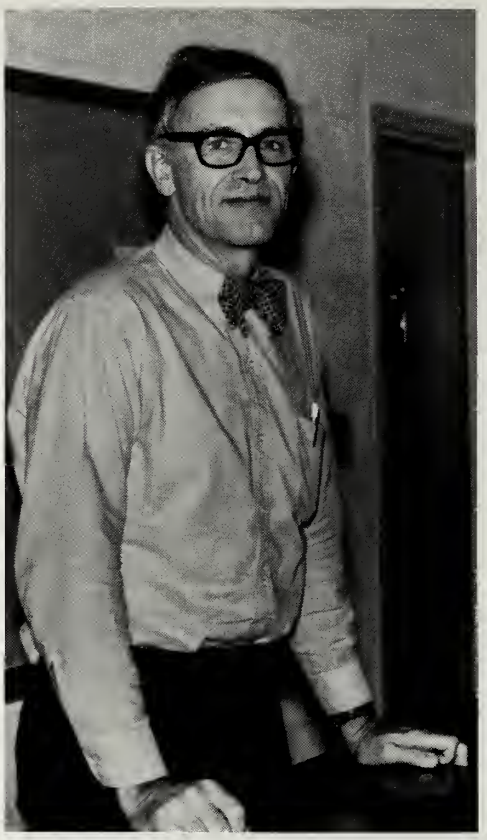

Dr. Bruno Gujer, Anthropology, Sociology and History
Dr. Alvin L. Hall, Chairman of Foreign Languages

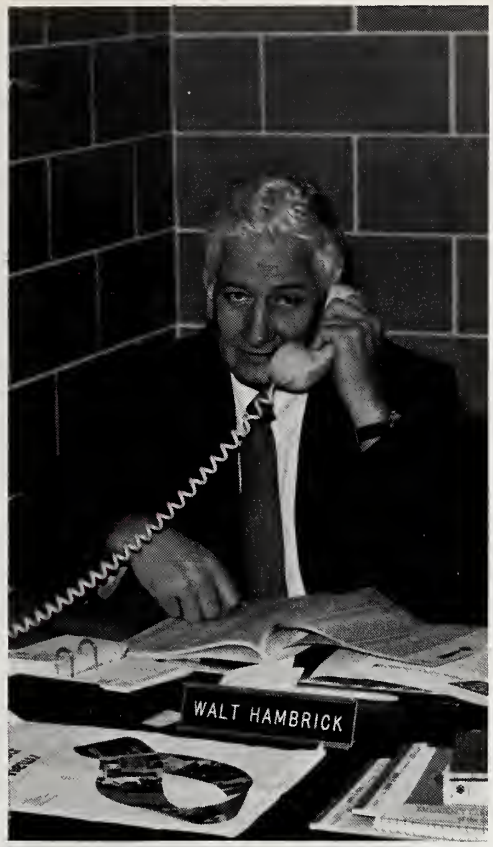

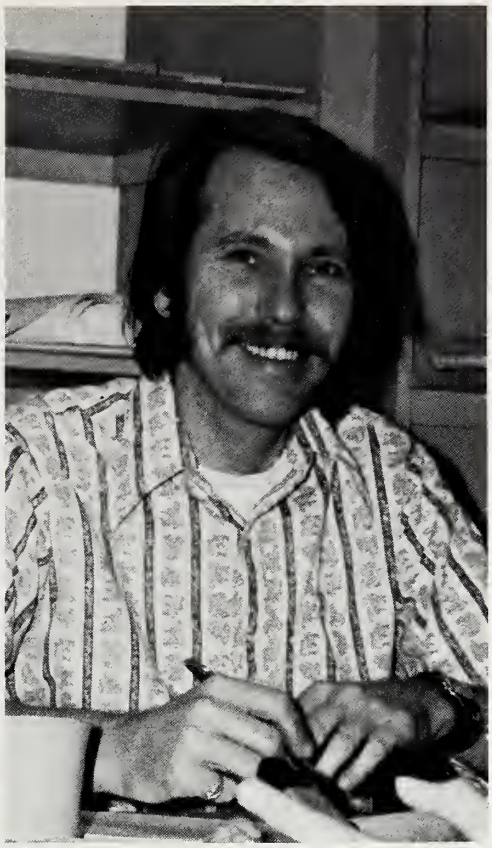

Walt Hambrick, Physical Education, Athletic Director
Jim Heyes, Art

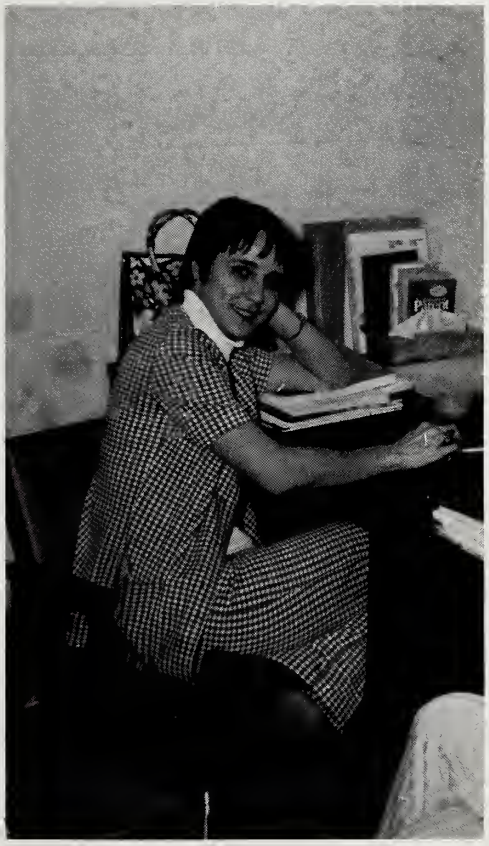

Patty Sue Hickman, Nursing
Margaret Holliday, Commerce

Linda Johnson, Librarian Assistant
Janie Jones, Theatre

Warren Karstedt, Business Administration
Patricia Kirkland, Nursing

Dr. Eleanor Lester, Elementary Education
Janice Loud, Physical Education and Health Education

Louise Love, Switchboard Operator
John Magann, Secondary Education

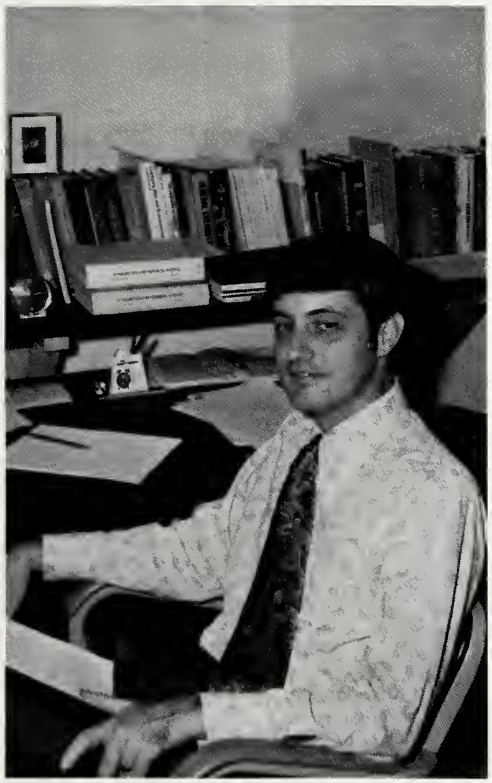

Mercede Massey, Foreign Language and Literature
Dr. E. Edgar McNew, Jr., Chemistry

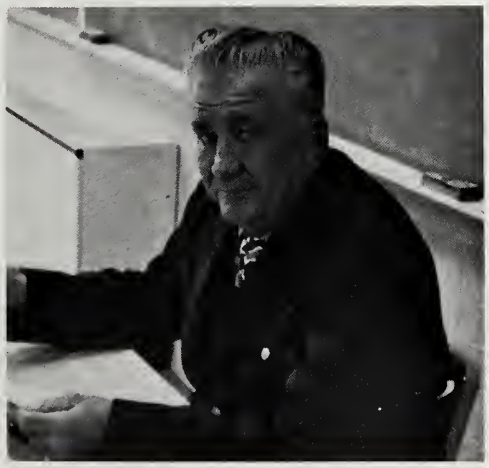

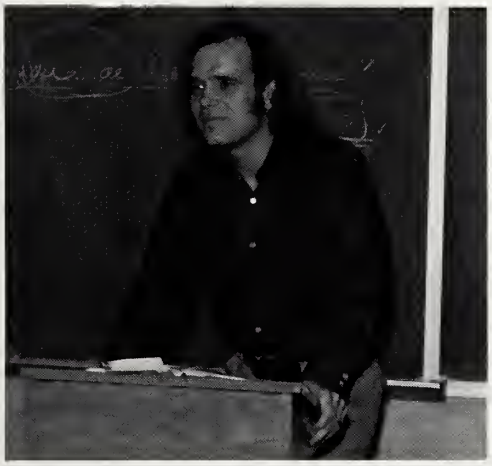

Dr. J.T.H. Mize, Music, English Language and Literature
Joseph S. Nagle, Foreign Language and Literature

Dr. Douglas D. Nelson, Geology and Marine Science
Ilene Nelson, Librarian

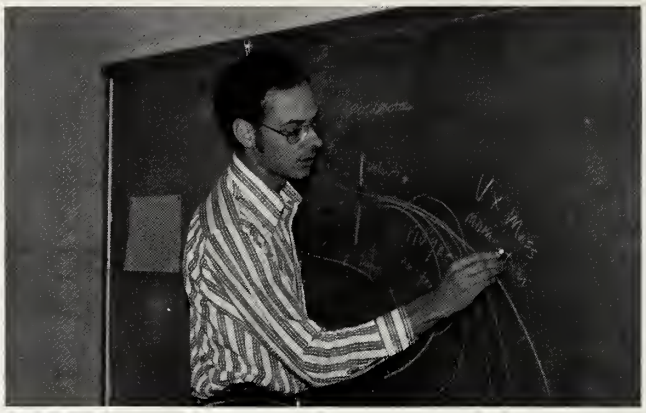

Willard A. Nichols, Government and International Studies

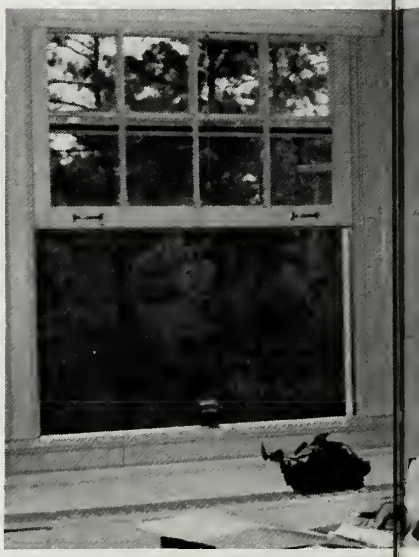

Joyce B. Parker, English Professor and Chairman of Arts and Literature
Richard H. Peterson, Business Administration

Dr. Joseph N. Pinson, Biology
Phyliss L. Ratliff, Nursing

James H. Rex, Secondary Education

Betty Riley, Librarian Assistant

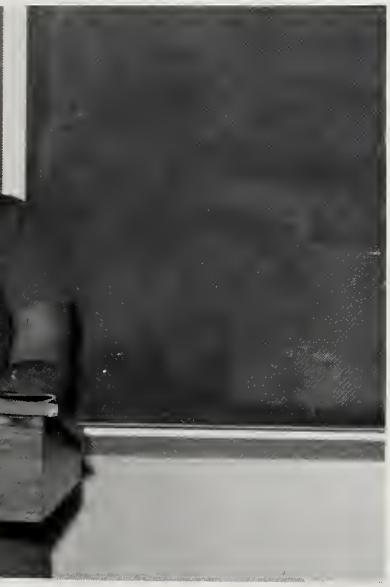

Jean C. Roberts, Chairman and Coordinator of Nursing

Dr. Robert N. Robinson, Philosophy

Harry Robison, Chairman of Science and Math, Physics Professor
Jane Robison, English Language and Literature

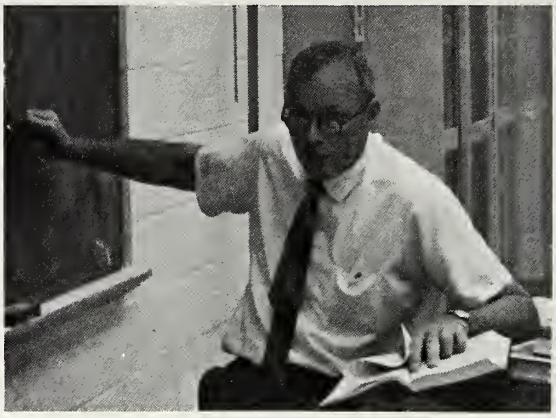

Patricia W. Rogers, Biology

Dr. Celestino Ruiz, Foreign Language and Literature
Dr. Roy Russell, Chairman of Education, Secondary Education Professor.

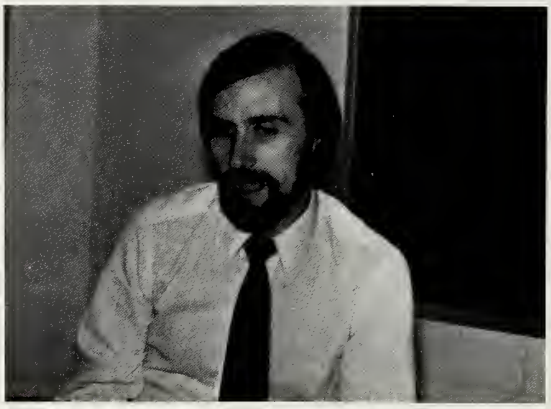

Brenda J. Sawyer, Librarian Assistant

Linda Schwartz, English Language and Literature
Ronald Scott, Bookstore Manager

Daniel A. Selwa, Geography

Dr. Cornelius Sullivan, Government and International studies
Dr. Sam Syme, History

Martha B. Thomas, Art

Dr. Martha G. Thomasko,
Psychology and Sociology

Dr. Thomas J. Trout, English
Language and Literature

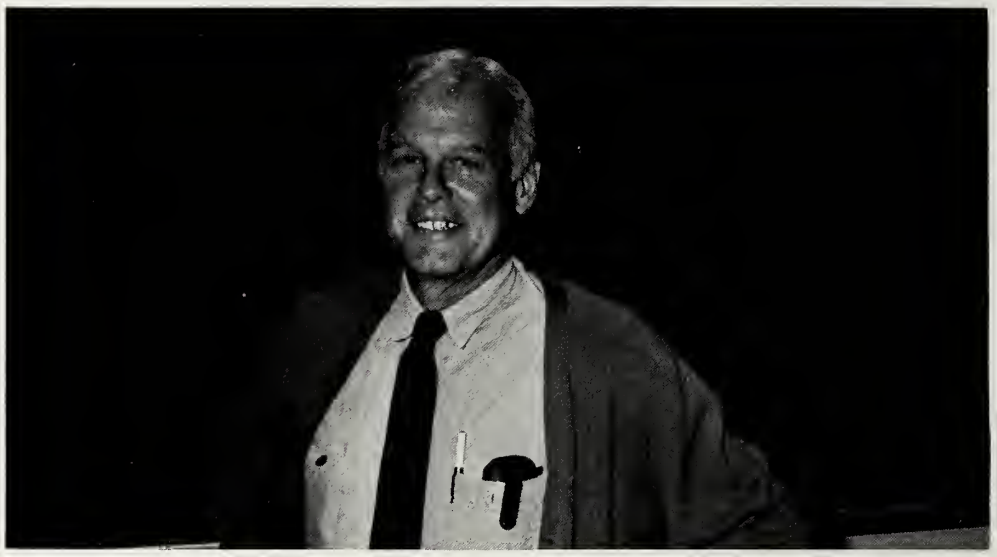

Lindsey H. Vereen, Business Administration

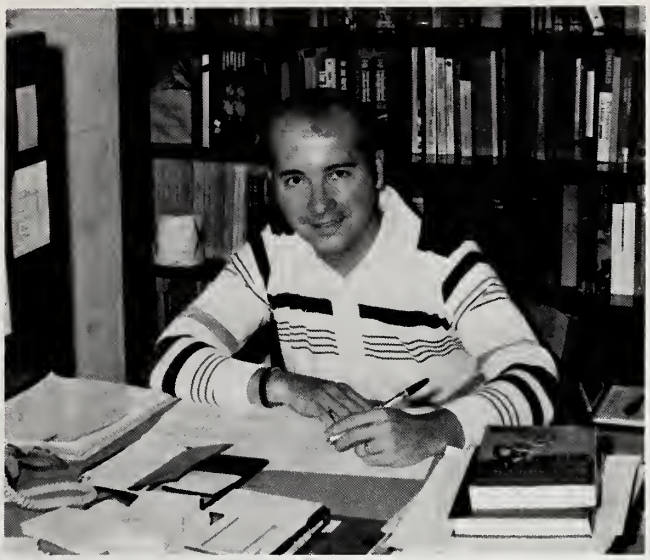

John F. Vrooman, History

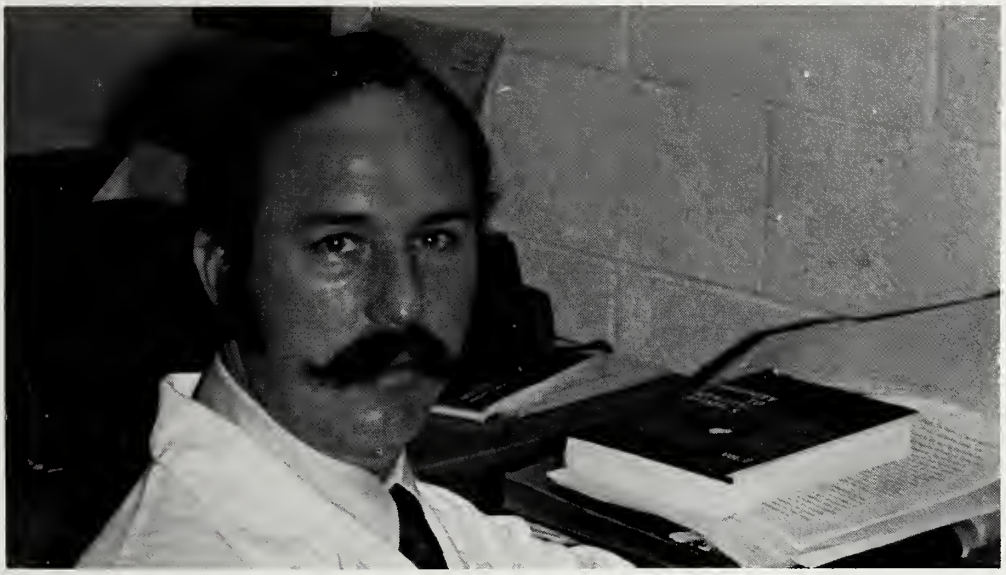

Dr. Lester S. Whitley, Biology

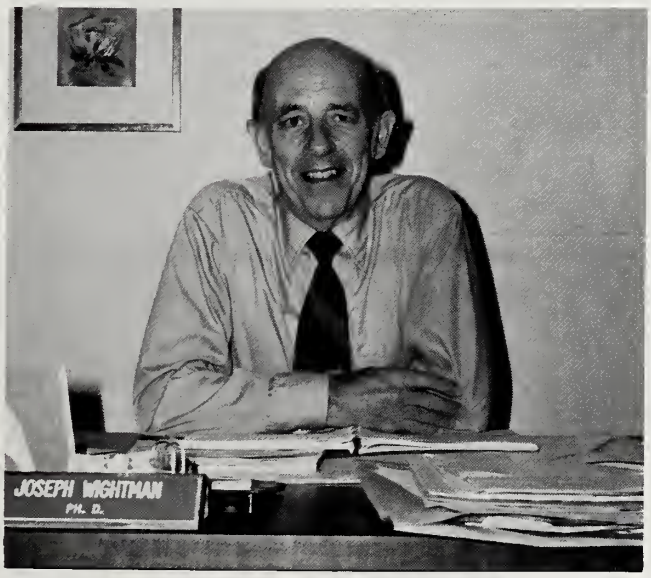

Dr. Joseph Wightman, History

1973-74 Amoco Good Teaching Recipient - Carl Freeman

Cino's Staff, Eunice Graham, Al Oliver, Jeannie Cook

Janitorial Staff, Francis Sidney Hall, Leroy Rainbow

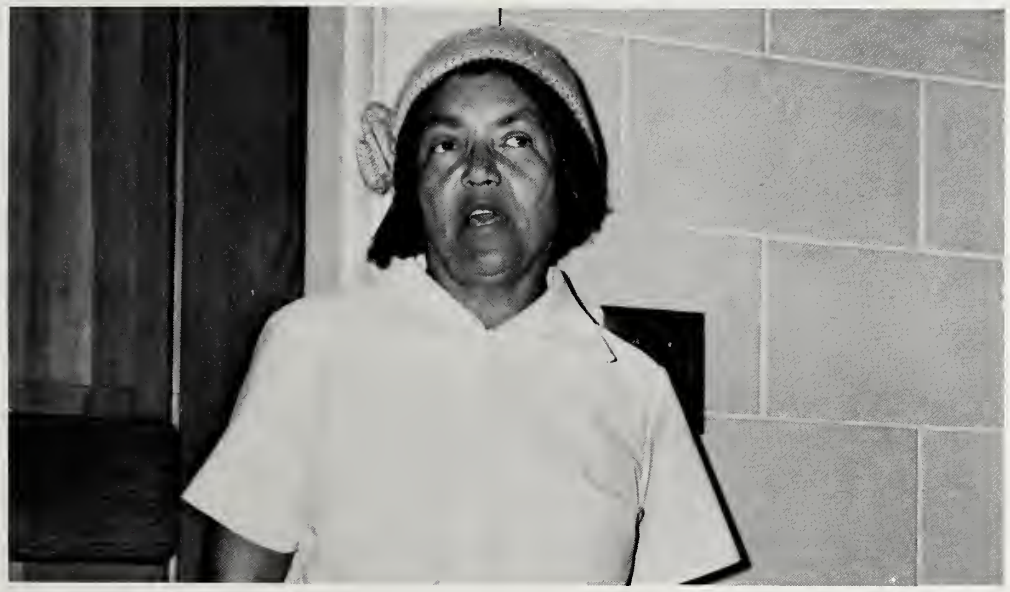

Annabelle Ford Not Pictured: George Rewis, Carl Roberts, Johnny Benjamin Holt, Earl Gore

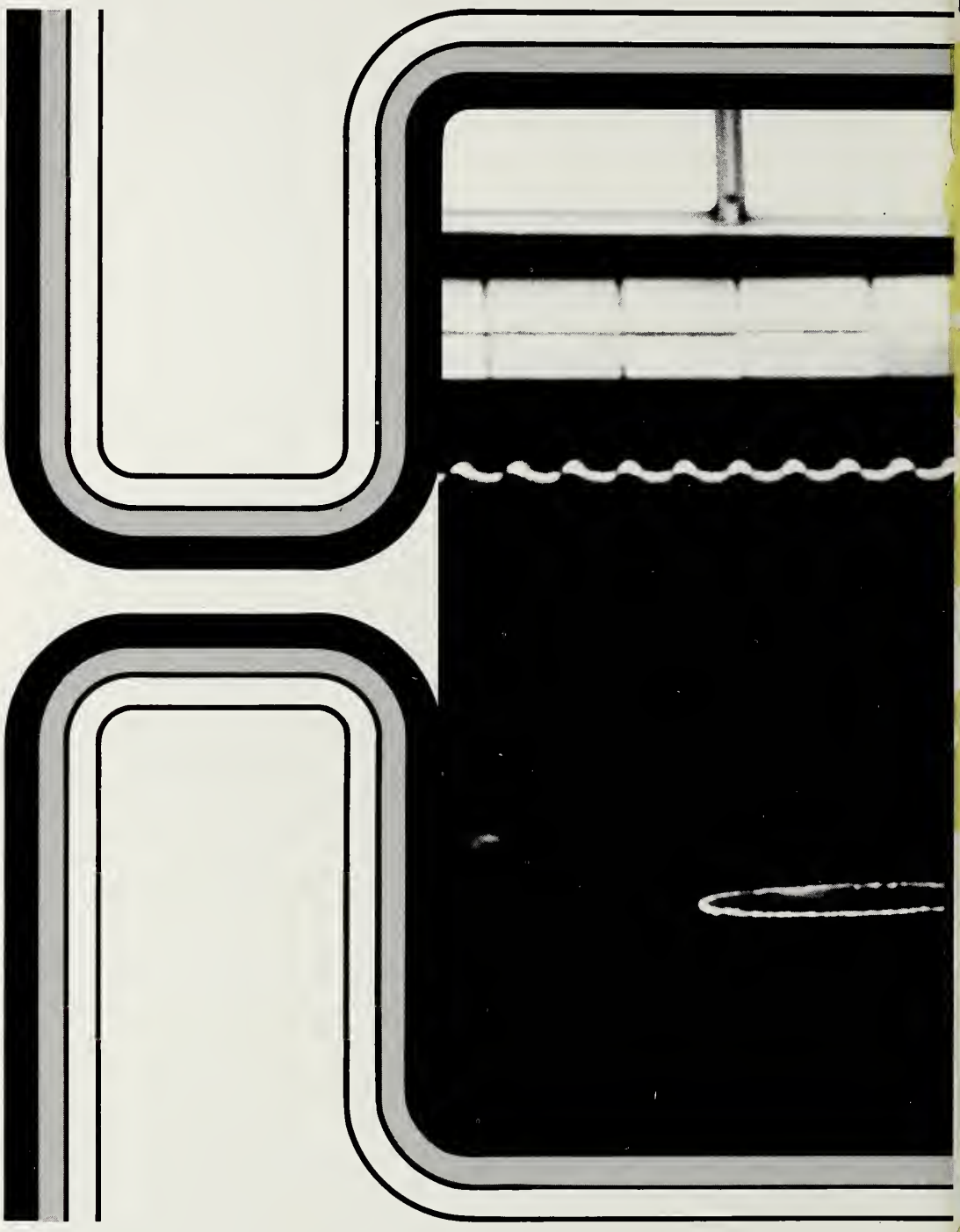

PEOPLE

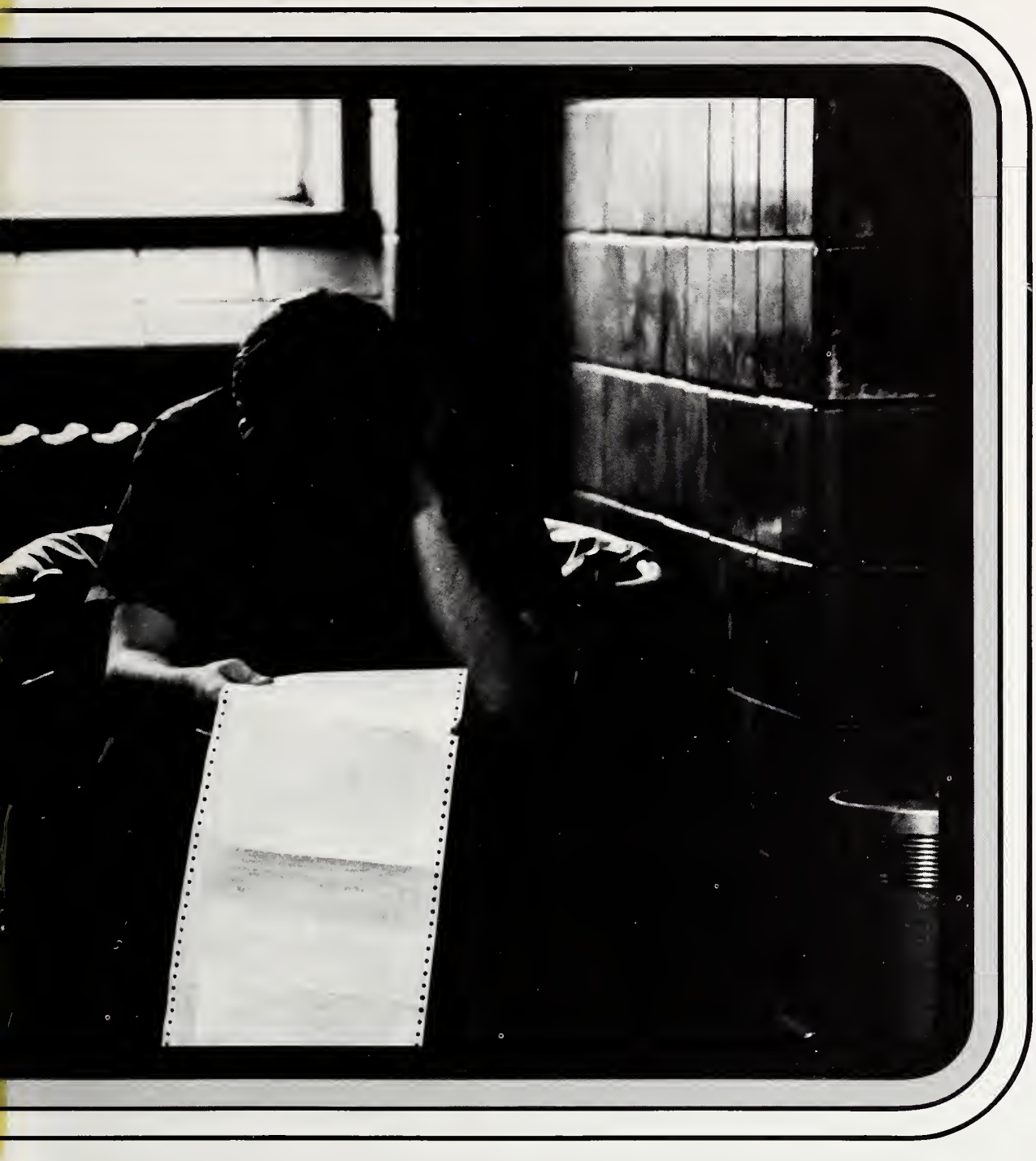

Linda Abee
Neil Acree
Danny Adams
Kenneth Adams

Martha Adams
Ed Alexander
Frank Alexander
Connie Alford

Myron Alford
Randy Alford
Becky Allen
Larry Allen

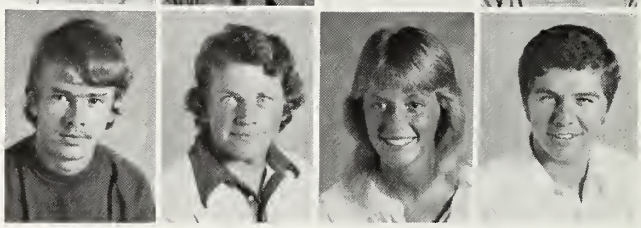

Glynes Altman
James Altman
Johnny Altman
Maxie Altman

Bobby Amaker
Debbie Ammons
Gene S. Ammons
Ann Anderson

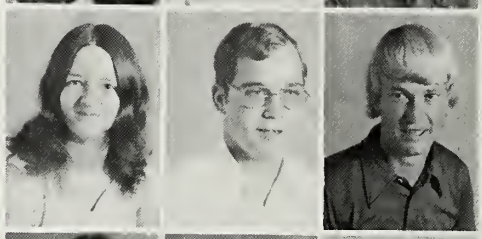

Bobby Anderson
Bruce Anderson, Jr.
Danny Anderson

M.L. Anderson
Robert Anderson
Timothy William Anderson

Glenn Arthur
Illa Atkins
James Atkins

Mary Atkins
Lenora Avant
Betty Austin
Monty Austin
Cindy Bailey

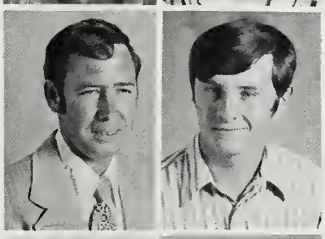

Patricia Baker
Rembert Baker
Kenneth E. Ballard
Liston W. Barfield
Daniel G. Barker

Annette Barnhill
Daniel L. Barnhill
Durand Barnhill
Frankie Barnhill
William Barnhill

Charles W. Barr
Cheryl Barrow
Alan Bass
Jeffery Bayer
Frank S. Beal

Robert D. Bebrendt
Vanean Becker
Frank Beckham
Belinda Bell
James R. Bell

Pam Bell
Bill Bellamy
Gwendolyn Bellamy
Lamar Bellamy

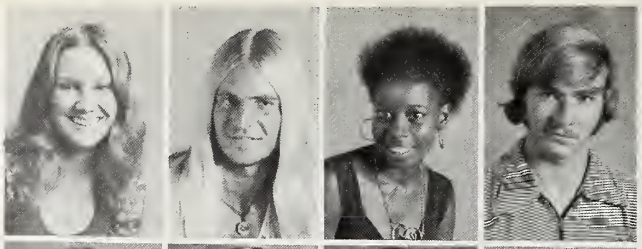

Pam Bellamy
Susan Bellamy
Jerry Benetato
A.M. Benyce

Eddie Benton
Everette A. Benton
Loretta Benton
Bill Beverly

Marie Biddy
Paul S. Bissing
Charles A. Black
Willie J. Black

C. Wayne Blackwell
Sarah Blankenship
Gwen Blanton
Terry R. Blanton

Susan Bledsoe
Larry Bognal
Philip M. Booe
Robert Booth

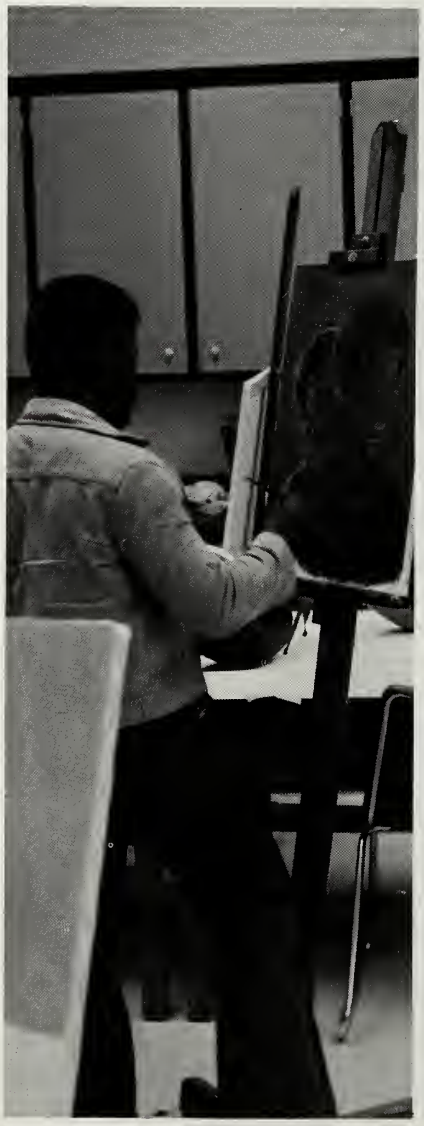

Pamela J. Boscia
Larry W. Bowen
Stuart Bowman
Joyce Boyd
Jim Bradford
Celia Bradshaw
Donny Bradshaw

Thomas Brady
Dennis Bratcher
Harold Bratcher
Linda Bratcher
Mark Breeze
Mitchell Britt
Creacy Brogdon

Alberta Brooks
Jeanne Browder
Brenda Brown
Diane Brown
George Brown
Leonard Brown
Linda Brown

Terry Brown
Eddie Brunson
Debbie Bryant
Sarah Bryant
Sherry Bryant
Patti Buehler
Barry Bullard

Ray Bullock
Sylvia Bullock
Denise Bush
Kim Bush
John Bunch
Jack Burns
James Burns

Shane Byrd
Deborah Calder
Gayle Calder
James Calhoun
Ken Calhoun
Wayne Calhoun
Dayton Campell

Norma Campbell
Pam Campbell
Troy Campbell
Lacy Cannon
Sammie Cannon
Karen Carpenter
John Carter

Jolla Sue Carter
Holley Caughman
Sheron Caughman
Sullivan Chainey
Dana Chestnut
Debbie Chestnut

Wayne Chestnut
Frances Clardy
Cathy Clary
Ronnie Clemmons

Susan Clemons
Alice Clayton
William Collicott
Chip Collins

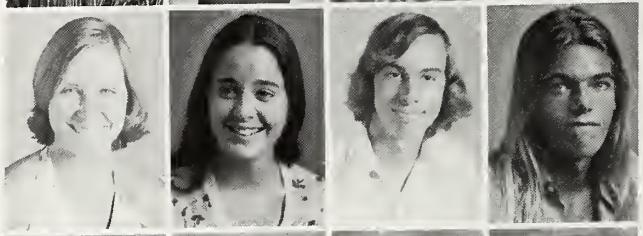

Nancy Combs
Bill Combs
Charles Compton
Dawsey Conner

Roland Conner
Zandra Cook
Wanda Cooper
Chuck Corbett

Charles Courtney
Dixie Cox
Lisa Cox
Roger Cox

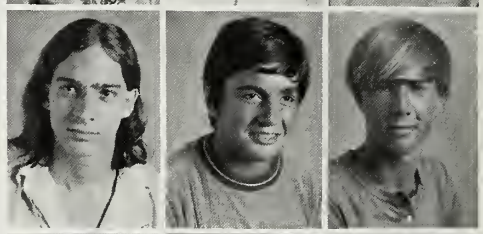

William Cox
Pam Crawford
John Creighton
Vera Creque
Marty Cribb

Daphne Cribb
Larue Cribb
Lenora Cribb
Patricia Crosby
Kevin Cunningham

W.D. Curry
Janice Daniels
Pat D'Anna
Deck Dargan
Everette Davidson

Andy Davis
Carolyn Davis
Otis Davis
Rebecca Davis
Chuck Dawes

Leslie Dawes
Mike Dawes
Kathy Dawson
John Deberry
Rosemarie Deep

William Deep
John Demelis
Jan Depler
Barbara Dickens
Larry Dickerson

Russell Dickerson
Judson Dorman
Patsy Dorman
Bill Douglas
Shelby Douglas

Josephine Dozier
Onetra Dozier
Charles Dubose
Charles Dubose
Richard Dubose

Deborah Duke
Lucinda Dunn
Terry Dunn
Wayne Duncan

Mary Durant
Brad Dusenbury
Elaine Dusenbury
Debbie Dutton

Michele Dyer
Paulette Eaddy
Terry Easterling
Walter Eddings

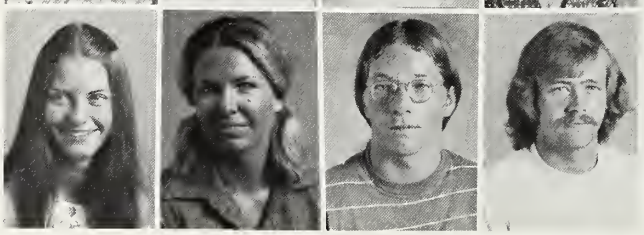

J.P. Edens
Albert Edge
Benny Edge
Garlon Edge

Roddy Edge
Pam Edmondson
Kenneth Edwards
Benny Elliott

Bernie Elliott
Bessie Elliott
Gene Elliott
Marion Elliott

Mitchell Elliott
Dale Ellis
Pam Evans
Jerry Faulk

Connie Fast
Jens Feck
Jan Feiseison
Joanne Ferranti

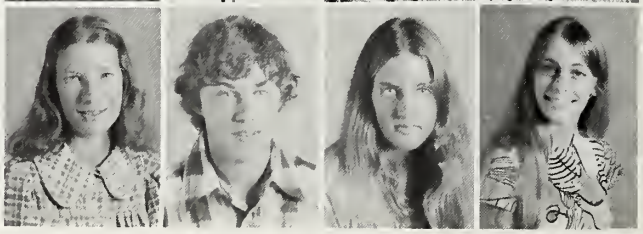

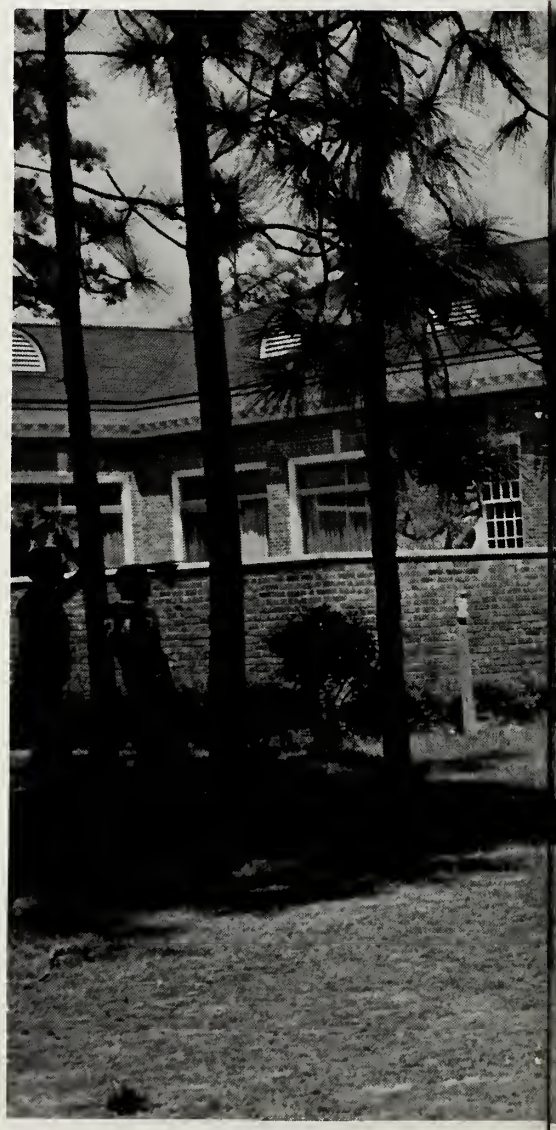

Liz Ferris
Dennis Fisher
Micheal Flanagan
Freddie Fleming
Harris Fletcher

Jim Floyd
Karen Floyd
Mike Floyd
Phyllis Floyd
Edna Fleming

Scott Floyd
Wanda Floyd
Larry Ford
William Fowler
Glynn Fowler

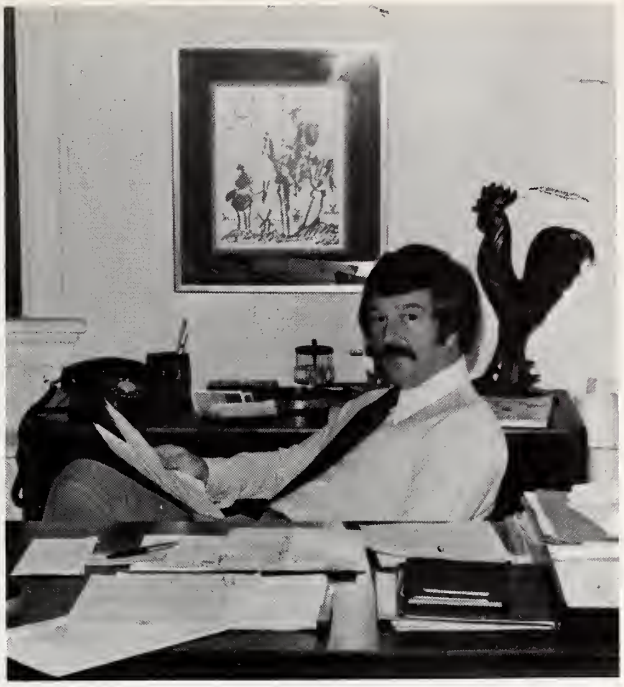

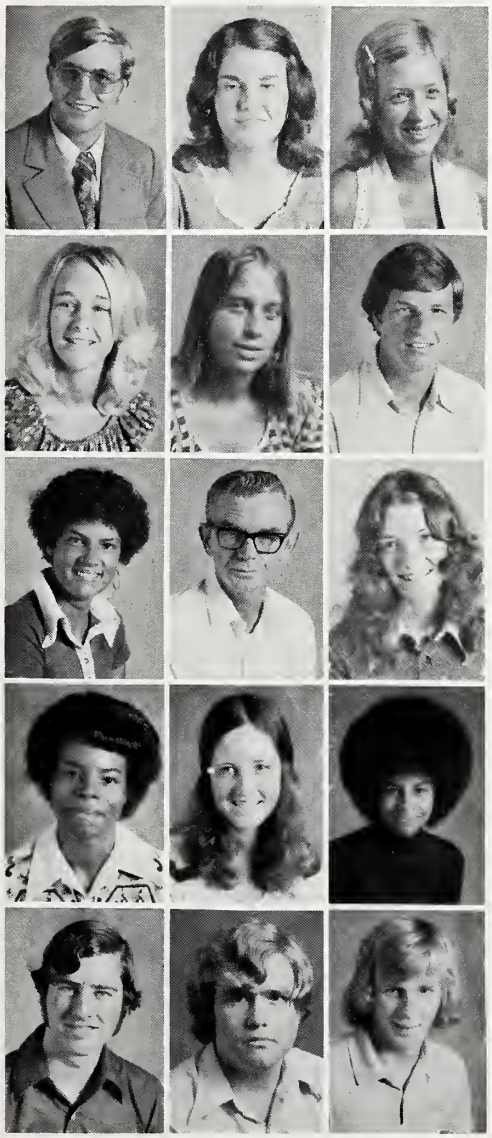

Robin Fowler
Nedra Fax
Yvonne Freeman

Sandy French
Sherry Frost
Charlie Frye

Pamela Gaines
J.B. Gallagher
Lily Gallagher

Dorothy Galloway
Kathleen Galloway
Linda Galloway

Ed Garrison
Micheal Gasque
Ben Gayden

Cenita Gerald
Leslie Gentry
Greg Gerald
Paul Gerstemeier

Lucy Gibson
Gerry Ginder
Edith Glasgow
John Glotfelty

Alice Godbolt
James Godford
Dianne Goldstein
Brenda Gore

Joanne Gore
Linda Gore
Stephen Gore
Tom Grainger

Cassandra Graham
Charles Graham
Clark Graham
David Graham

James Graham
Janet Graham
Pam Graham
Pat Graham

Scott Graham
Garry Granger
Terrance Grady
Terry Grainger

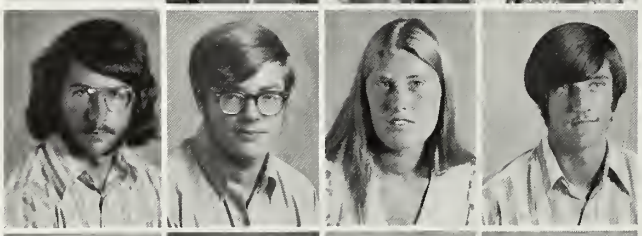

Johnathan Grate
Tommie Gray
Dunny Green
Larry Grey

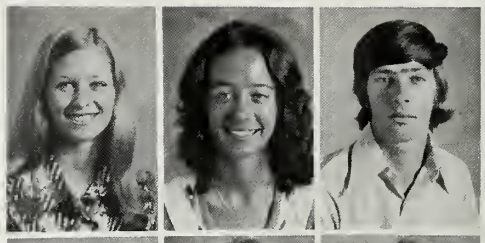

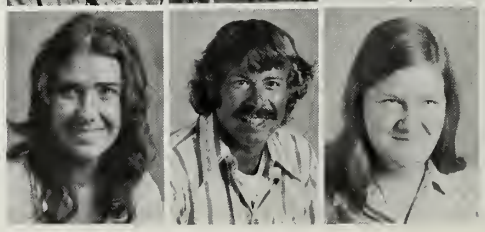

Joe Green
Anna Grice
Robert Griffin
John Grimes

Howard Hackman
Howard Hackney
Fred Haithcock
Linda Hill

Libby Hamby
Linda Hamilton
Brenda Hammond
Addie Hardwick

Amy Hardwick
Bonita Hardee
Edward Hardwick
Jeanne Hardee
Larry Hardee

Ruth Ellen Hardee
Sabrina Hardee
Sherri Hardee
Greg Hardee
Robert Harmon

Jack Hancock
Tricia Hardwick
Burch Harper
Debra Harrell
Patricia Harrell

James Harrelson
Pam Harris
Tom Harrold
Eddie Hart
Bob Haselden

Georgia Haselden
Joey Hatchell
Lucianne Hatchell
Keith Hausman
Roddy Hayes

Steven Hayes
David Hearl
Gloria Hemingway
Thurmond Hemingway

Frank Hemphill
Happy Hendricks
Kent Hendricks
Tony Hendrick

Charles Henry
Kenneth Herrington
Brenda Hewitt
Bill Hickman

Mary Hickman
Trudy Hickman
Susan Hierholzer
Charles Hierholzer

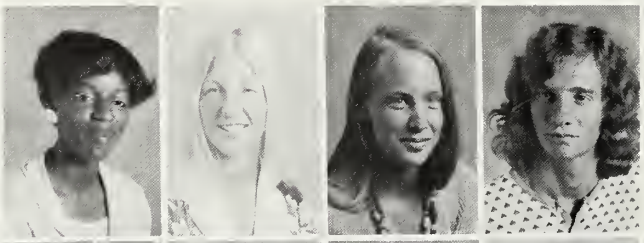

Freddie Hill
Kathy Hinds
Robert Hitchcock
Alicia Hodges

Eugene Holbert
Larry Holladay
Kurt Holler

Jean Holmes
Kay Holmes
Franklin Holt

Linda Hooker
Pam Housand
Jimmy Housand

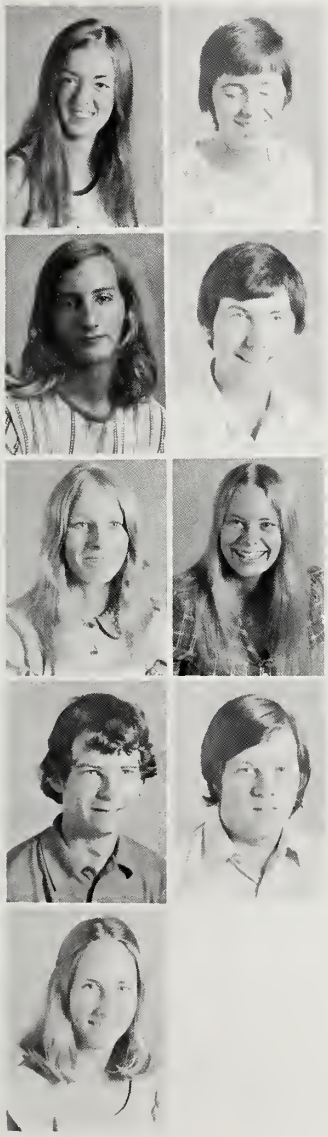

Terry Housand
Brenda Howell
Daryl Hucks
Emma Hucks
Jenny Hucks

Larry Hucks
Thomas Hudkins
Betty Hudson
Gary Huffman
Ashley Hughes

Dexter Hughes
Pete Hughes
Vaughan Hughes
Judith Hultquist
Barbara Hussey

William Husted
Sally Hutchinson
William Hyman
William Hyman
Ronnie Ivey

Bill Jackson
Renee Jackson
Donna Jacobs
Sallie Jameson

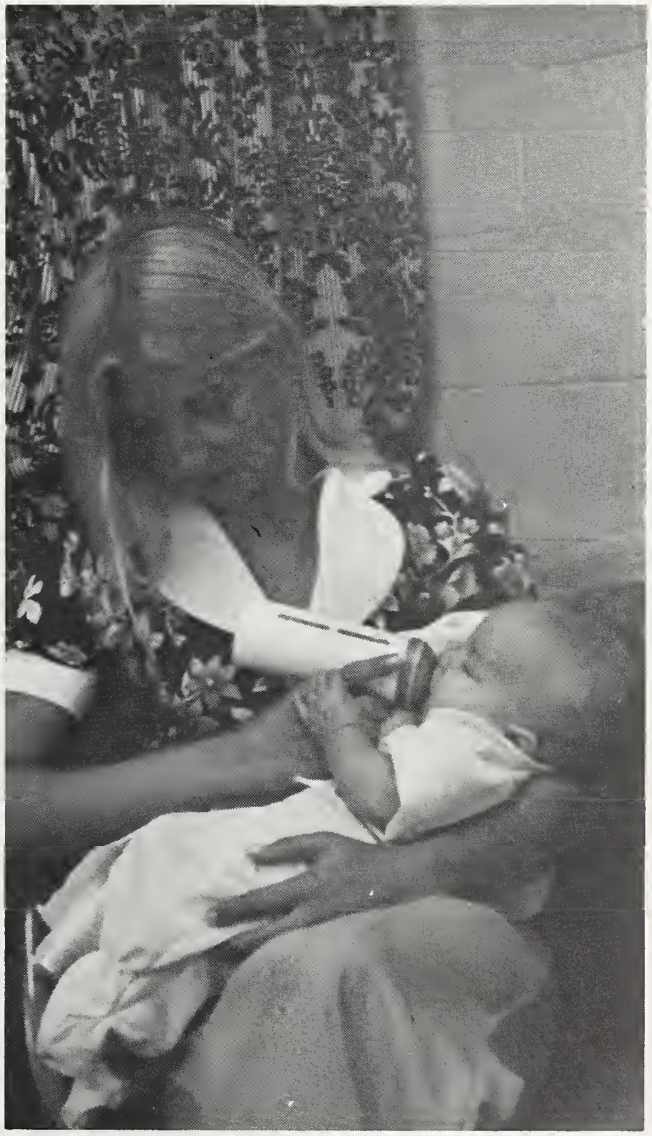

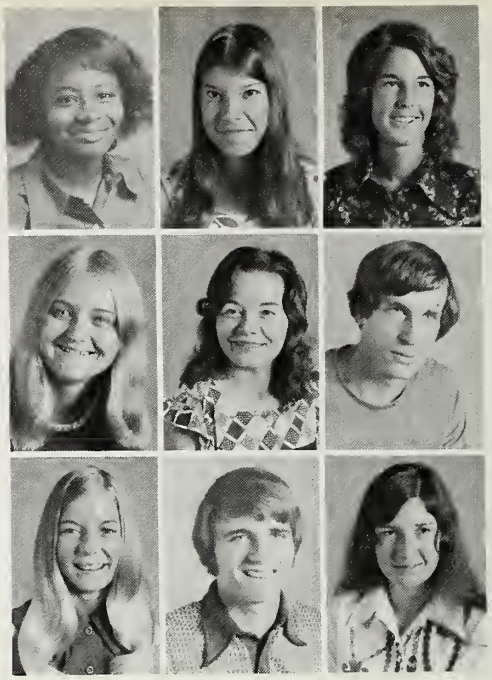

William Jamison
Robert Jayroe
Bubba Jenkins
Karen Jensen

Terrill Jensen
Boyd Johnson
Cecil Johnson
David Johnson

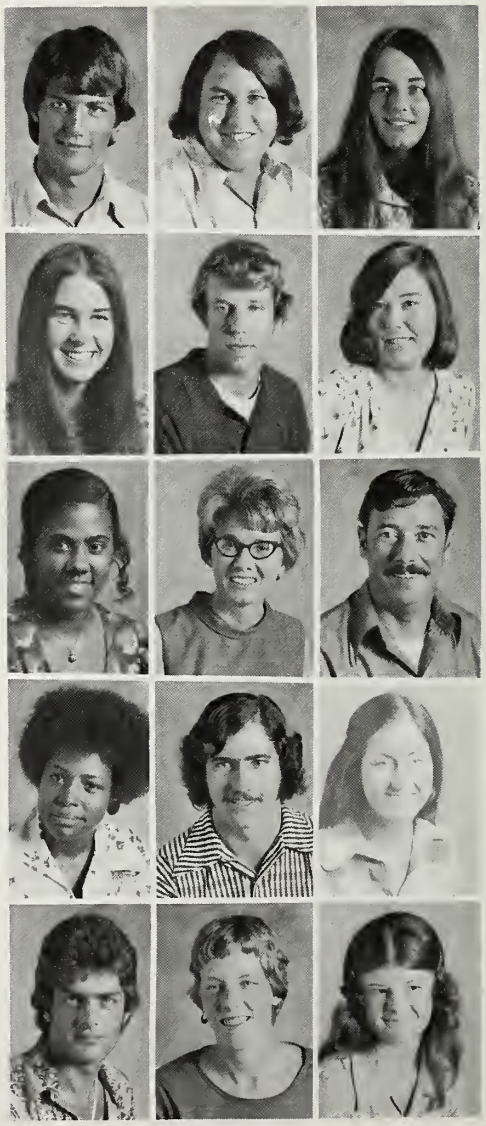

Deborah Johnson
Genevieve Johnson
Lynn Johnson
Melvin Johnson

Phyllis Johnson
Sallye Johnson
Avery Johnson
Kathleen Jones

Cynthia Jordan
Guerry Jordan
Lynn Jordan
Mike Jordan

Ricky Jordan
Steve Jordan
Theresa Jordan
Kathy Joye

Cherry Joyner
Larry Juzwaik
Margo Karetas
Betsy Kelly

Cleo Kelly
Mary Kelly
Alva Kincaid
Basil King

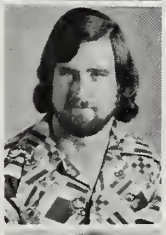

Hope Hing
Mark King
Mary King
Micheal King

Kim Kingsbury
Mary Kirkland
Gale Kyzer
Susan Ladd

Karen Lambert
Janet Lambert
Mark Land
Robert Langston

Cary Lane
Robin Lane
Deborah Lanier

Jayne Lauderdale
James Lawso
DeEtta Leader
Anne Lee

Eff Lee
Jane Lee
Patti Lee
Randy Lee

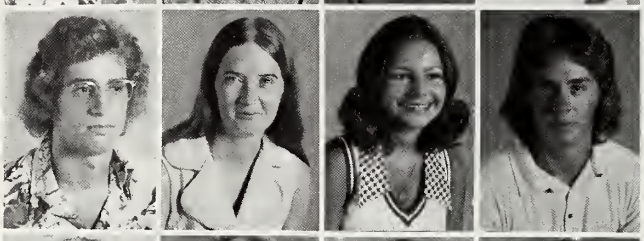

Steve Lee
John Leiter
Jay Leslie
Arnie Levine

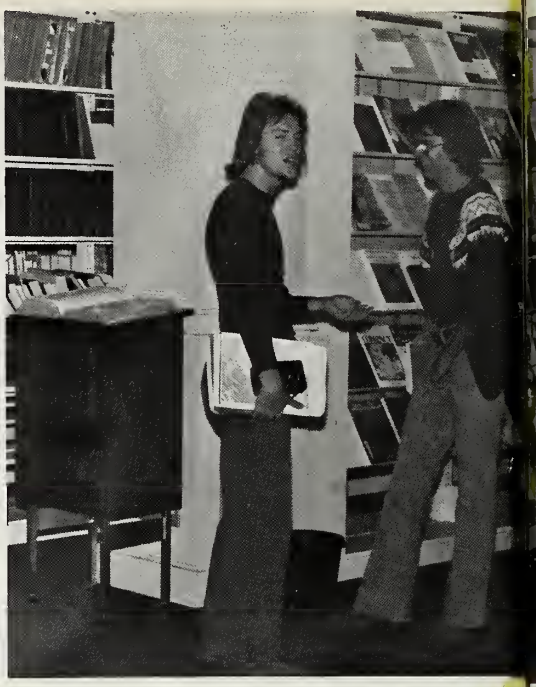

David Lewis
Dennie Lewis
James Lewis
Kevin Lewis

Ruth Lewis
Vickie Lewis
Alan Little
Barry Little

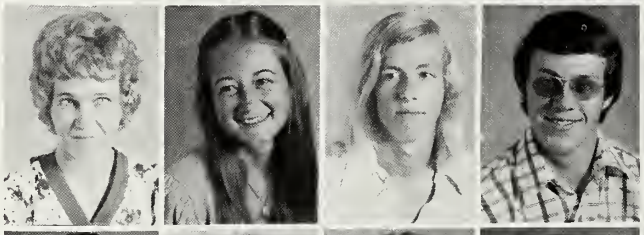

Mike Little
Terry Little
Bonita Livingston
Tommy Livingston

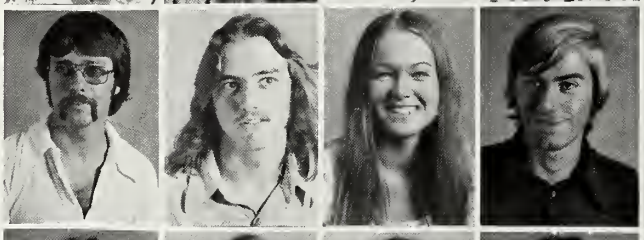

Nancy Lloyd
Phil Lochicotte
Helen Long
Jimmy Long

Judy Long
Suzie Long
Kim Lovell
Jim Lowery

Domgerng Lungkahotara
Marilyn Alsbrook
Charles Marlowe
Jonnie Marlowe
Melissa Marlowe
George Marshall
George Martin

Wanda Martin
Woody Martin
Pat Mason
Kenny Massey
Scott Maxwell
Davine Meridith
Robert Meyer

Barbara Miles
Susan Millard
Dennis Miller
Rendel Mincey
Karen Mishoe
Philip Montgomery
Chip Moody

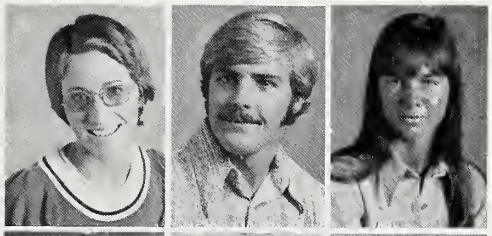

Patti Dawes
David Moore
Debbie Moore

Jeff Moore
Catherine Moore
Pansy Moore

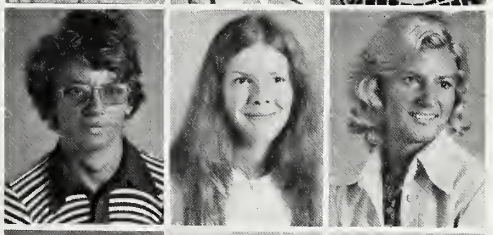

Lawrence Mapalko
Patti Martin
Debbie Morris

Pencie Morris
Sam Munnerlyn
Barbara Martin

Brazas Martin
Gerri Martin
Harry Martin

Thomas Matheson
Assunta Mathis
Lynn Mercer
Verne Mewton

James Mueller
Michael Mullinax
Francie Murphy
Frank Murphy

Calvin Meyer
Henry McAninch
Marilyn McCrackin
Alfonso McCray

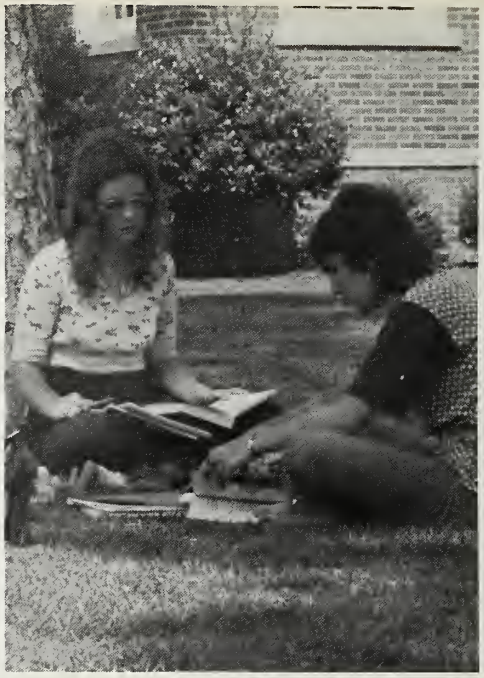

Lisa McCune
Robbie McInnis
Paula McDonald
Robert McDougal
Gerrel McDowell
Leon McGeough
Debbie McGinn

John McGuire
Micheal McLaurin
Alicia McCoy
Barbara McMillan
Brenda McNair
Ruth McNair
Artie Nance

Marvin Nance
Wayne Nobles
Grayling Norris
Sarah Norris
Mary Nye
Mike O'Brien
Scott O'Brien

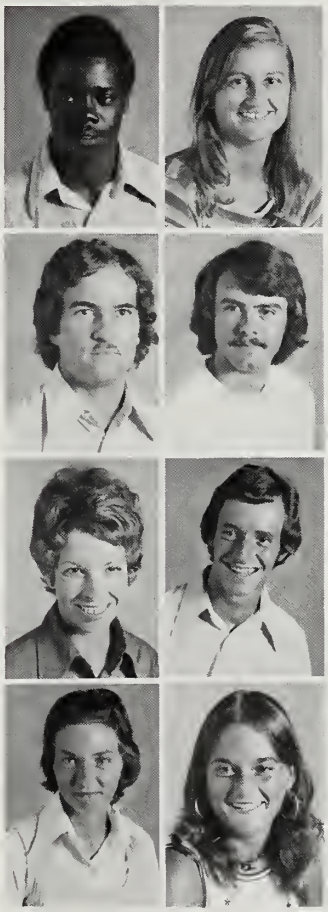

John O'Doherty
Anna Beth Oliver
Rick Oliver
Ivey Onley
Dorothy O'Rear

Helen O'Sullivan
Clara Owens
Susie Owens
William Owens
Tommy Page

Lee Pardue
Clark Parker
Viola Parker
Doris Parks
Jack Parks

Rebecca Parsley
Herman Parson
Marjorie Pate
Pam Patino
Judith Penninger

Norma Perritt
J. D. Perry
Robert Petersea

Deborah Peterson
Lynda Peterson
Jayne Piner
Mike Pinson

Don Poe
Jamie Ponce
Tommy Pope
Bill Porter

Gail Porter
Jim Porter
Patricia Post
Robin Powell

Shasta Powers
Richard Piepenbring
Sandra Price
Stanley Price

Drexel Pringle
Ann Prosser
Wayne Pugh
Ernest Rabon

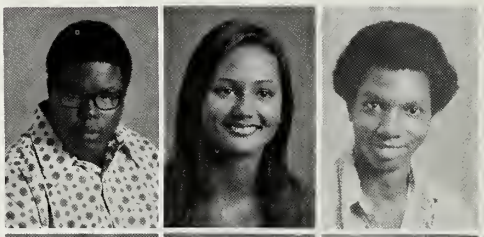

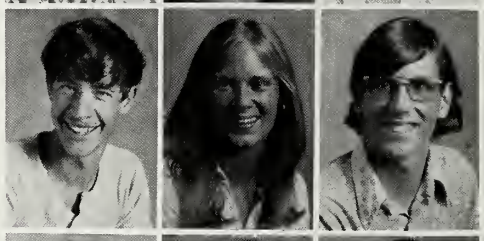

Kathy Rabon
Lee Rabon
Terry Rabon
Andrew Rankin
Lela Rankin
Susan Ray
Randy Reeves

Robin Reavis
Elizabeth Reid
William Reid
John Reilly
Thomas Rhea
Forrest Rhemann
George Richardson

Loren Richardson
Walter Richardson
Doris Riddle
Neal Riddle
Debbie Roberts
Jeff Roberts
Carolyn Robinson

Jackie Robinson
Nancy Rodean
Ricardo Rodgers
Jayne Rogers
Michael Rogers
Ronald Rogers

David Rose
Anne Rosemond
Mike Ross
Linella Rudback
Gina Runyon
Dwight Sanders

Joey Sanders
Michelle Saville
Thomas Sawyer
Wesley Sawyer
Don Saxon
Mark Schild

Eleanor Schiller
Terry Schifiano
Nan Schlatter
Alfred Schoder
Marilyn Scott
Robert Scott

Joyce Scurry
David Siceloff
Frankie Sellamy
Jerry Sellers
Pearl Shannon
Bob Shaw

David Shelley
Nancy Shelley
Patricia Shelley
Victor Shelley

Charlie Shirley
Julia Siau
Bill Siau
Doug Singleton

Patricia Singleton
Samuel Singleton
Betty Singleton
Mike Simmons

Judy Simmons
Gayle Sizemore
Marguerite Skipper
Mark Sloan

David Sloan
Bix Smith
Craig Smith
Heather Smith

Jeffrey Smith
Jerome Smith
Joann Smith
Mary Ann Smith
Nellie Smith

Sybil Smith
Wendel Smith
William Smith
Donna Smoak
Jimmy Soles

Elton Spain
Simon Spain
John Spivey
Dennis Springs
Keith Squires

James Squires
Randy Squires
Jacqueline Stanley

Glenn Stanley
Dannie Steele
Marilyn Steele

Danny Stevens
Roy Stevens

Stuart Stevens
Gary Stone

Phyllis Storer
Sherry Strait

Camille Tanner
Phyllis Tanner
Claudia Taylor
Gregg Taylor

Lee Taylor
Lindsey Taylor
Steve Taylor
Tony Teachey

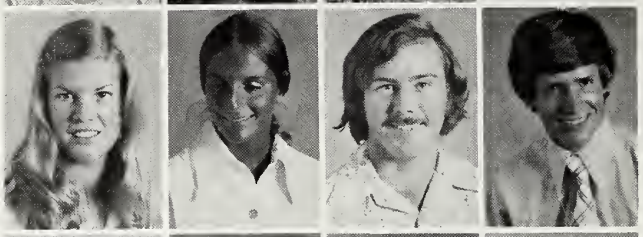

Pam Teague
Eddie Thomas
Mickey Thomas
Stephen Thomas

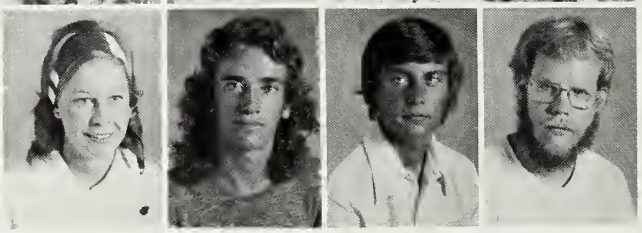

Wyness Thomas
Kenny Thompkins
Larry Thompkins
Ronny Thompkins

Andy Thompson
Becky Thompson
Patricia Thompson
Terry Thompson

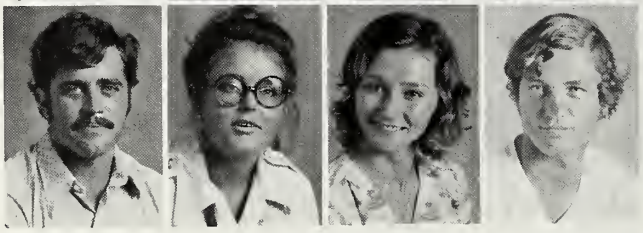

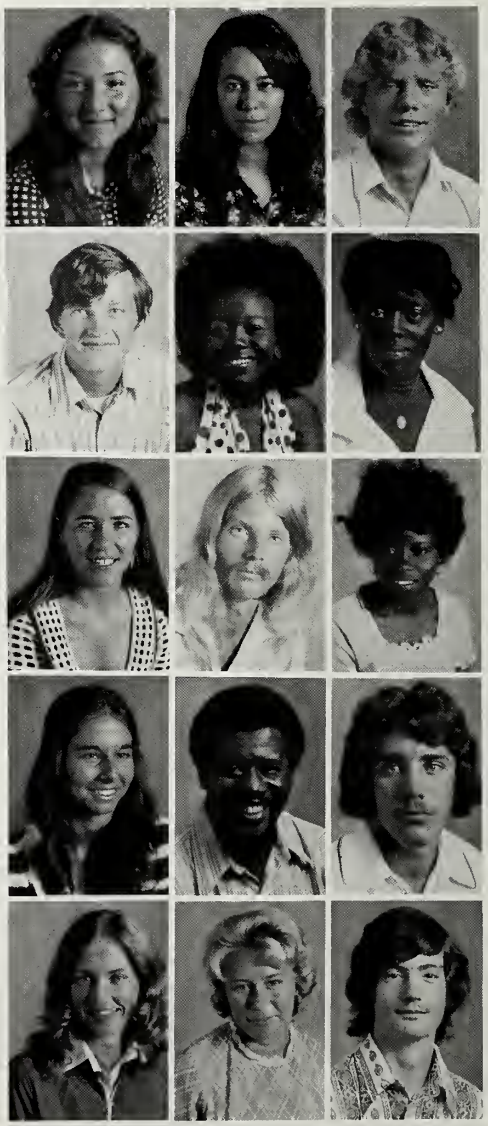

Vicki Thompson
Johnny Tindal
Thalia Tindal

Delinda Todd
Edwin Todd
Jimmy Todd

Kathy Todd
Pam Todd

Alice Townsend
Janet Trupiano
Jay Turner
Mike Tyler
Rosie Tyler

Jim Tyson
Jessie Vandross
Fanny Vaught
Georgia Vaught
Paula Vaught

Ruthie Vaught
William Vaught
Judy Vereen
Marilyn Vereen
Mineva Bellamy

Becky Vick
Thomas Vines
Jim Vogel
Tom Vogel
Olive Wagner

Spencer Wagner
Darlene Walker
Rick Wall
Paula Walters
Jimmy Ward

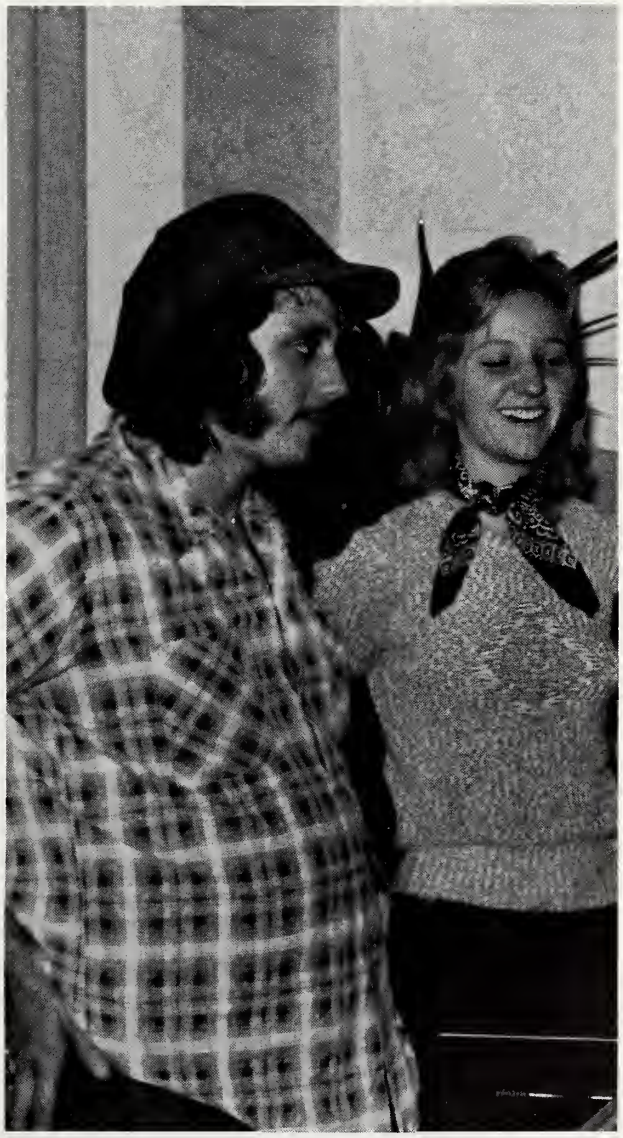

Lynne Ward
Frances Washington
Kenneth Watson

Bebe Watts
Mike Watts
Gary Whitehead

Sally Whittington
Wendy Willard
Missy Williams

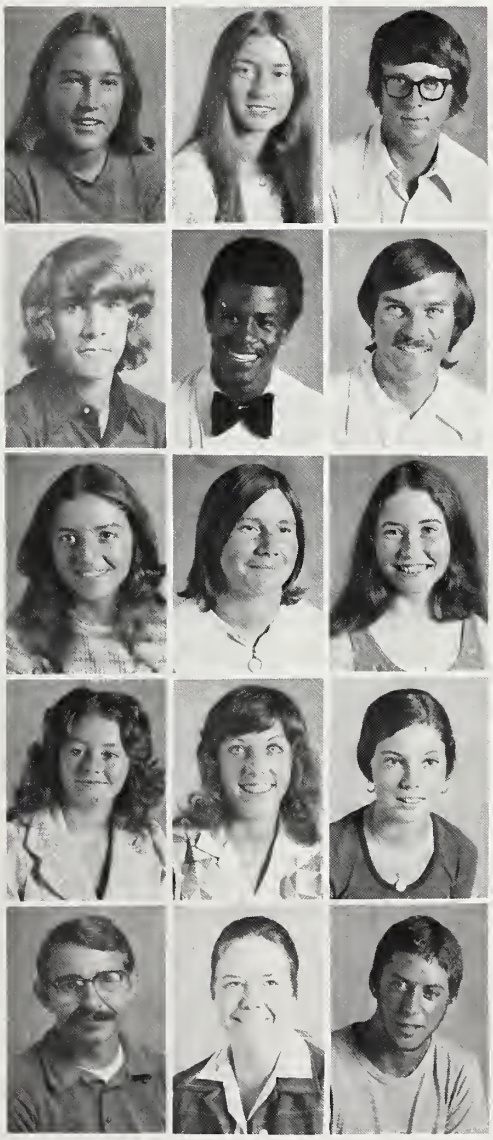

Roxanne Williams
Rhonda Williamson
Darrell Willoughby

Dale Willoughby
John Wilson
Mike Wilson

Candace Winburn
John Woodard
Susan Uptegrove

Karen Yarborough
Kim Young
Nancy Young

Gene Yourko
Jo Ann Zabielski
Randy Zilonka

ACTIVITIES

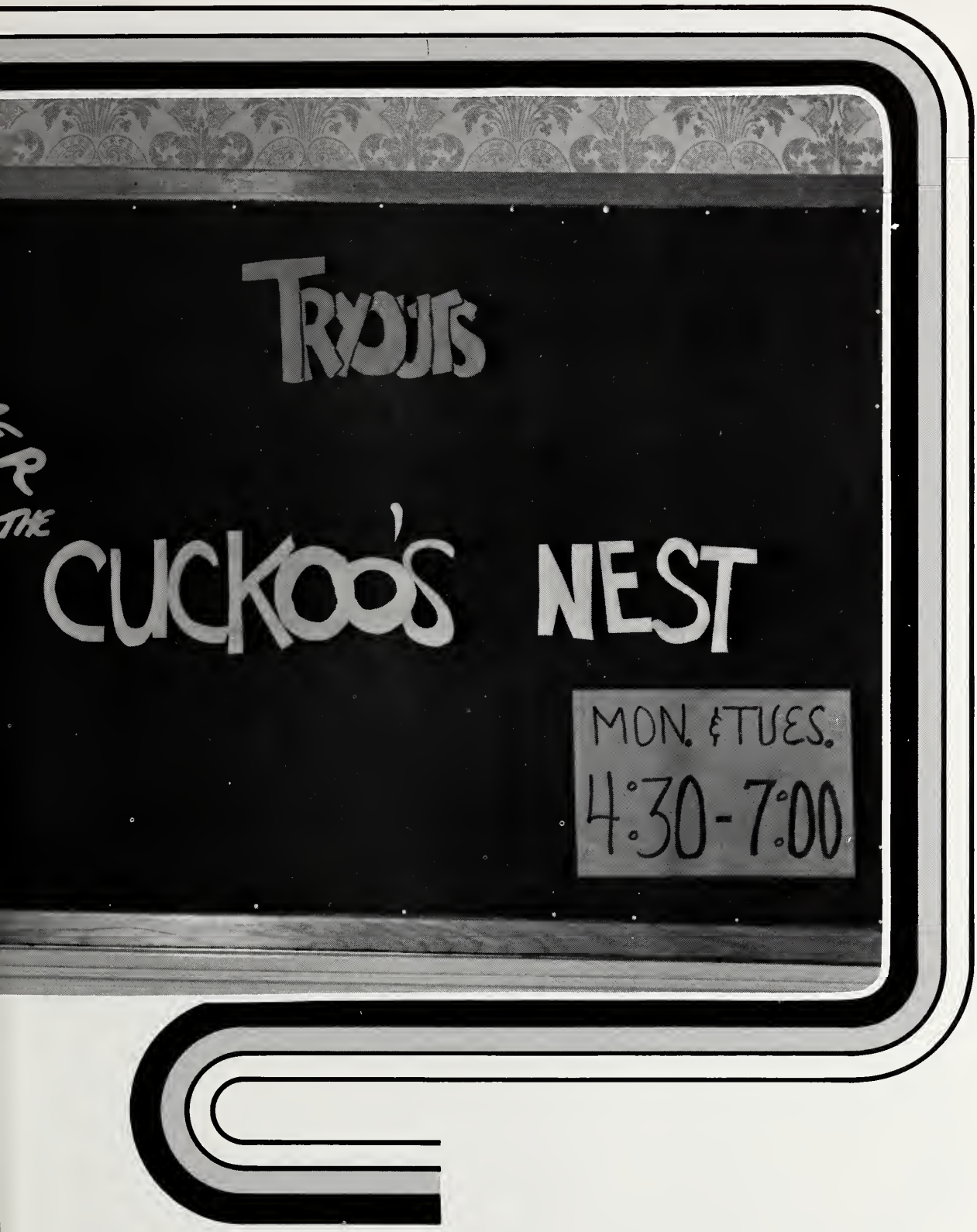
TRYOUTS
R
THE
CUCKOO'S NEST
MON. & TUES.
4:30-7:00

CONFUSION. What an appropriate word to describe those first days, August 28-31. Orientation for new and continuing students with a welcome from the Lady President and introductions and a few words from each of the numerous new administrators and professors. Campus Union and SGA offered relief with free cokes for all. Freshmen are marked with Rat Shirts in place of the traditional rat hats. Thursday and Friday are extremely long days, trying to match the right times with the right classes with the right professors. Lines, Lines, Lines--waiting for card packs, waiting for final check, waiting to pay. Then it's time to get books. It's been a long day, but that friendly smile at the end of the last line says welcome to Coastal, and it's going to be a great year!

Coastal
Carolina

Thursday, Sept. 20. The BLOOD-MOBILE came, and the Bloodmobile left taking with it 44 pints of Coastal love. 44 people cared enough to give. Where were the rest of you?

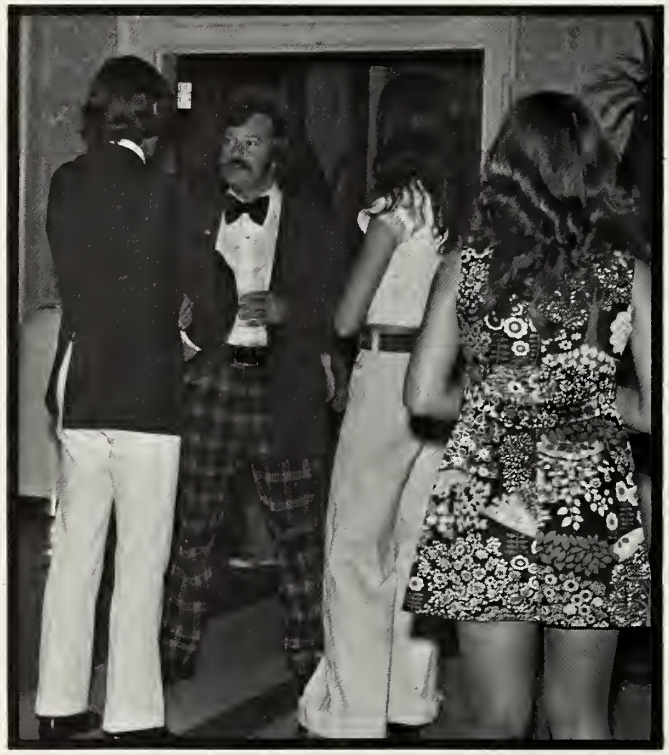

Sunday, Oct. 14, 2:00-5:00 p.m. Coastal Carolina opens its doors to everyone. Parents, friends, and students. Welcoming words from Dr. Singleton, and then time to look around. Refreshments were served to everyone through the courtesy of Sigma Delta Phi Sorority. Visits everywhere--to the baseball field, the theatre, the computer room, the library, the science labs. To conclude an enjoyable visit to the Coastal campus, an attentive audience listened to an excellent performance by the Concert Choir. Please come back again.

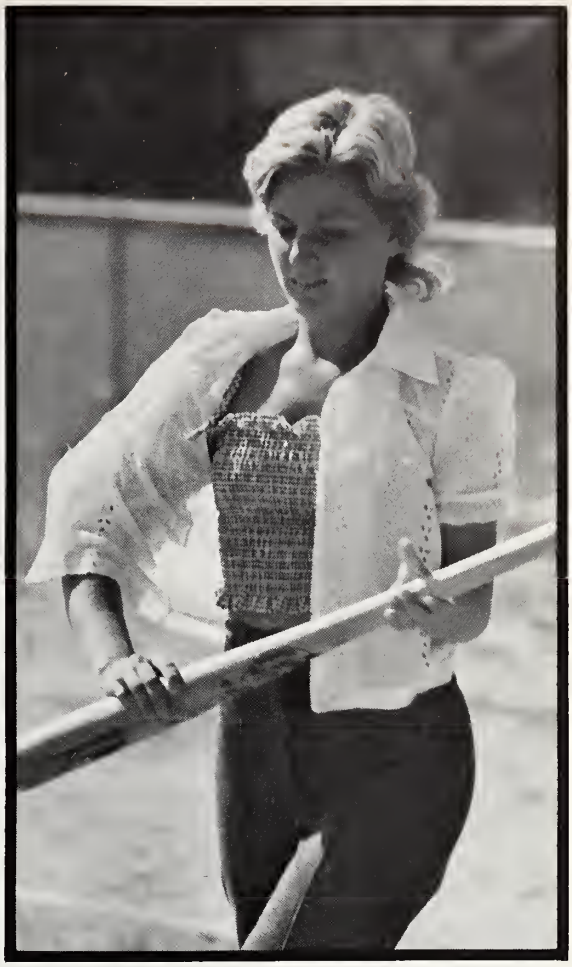

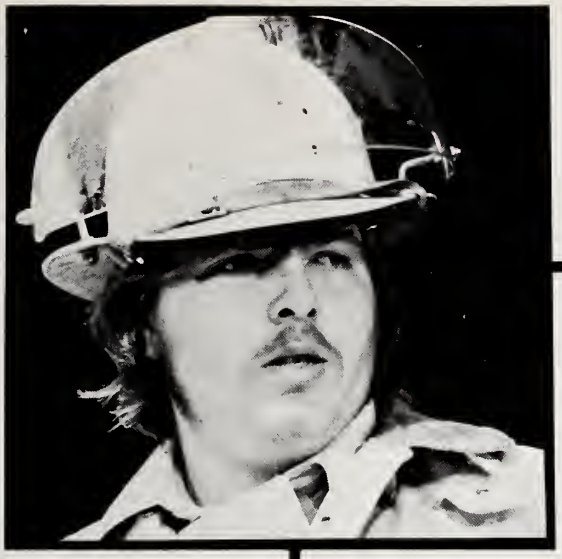

Coastal students get first-hand experience at directing and producing. Lourie Benton and Bruce Young put in many long hours planning sets, lights, and action. The results were two well done "one-act" plays . . . "THE SANDBOX" and "THE BALD SOPRANO." "The Sandbox featured Drexel Pringle as Grandma, Georgia Vaught as Mommy, Bruce Young as Daddy, Jack Hancock as the Young Man, and Buddy Gore as the Musician. Cast for "The Bald Soprano" included Rhette Davidson and Kathy Todd as Mr. and Mrs. Smith, Tom Vogel and Dianne Goldstein as Mr. and Mrs. Martin, Scott Jorday as the Fireman, and Alice Clayton as the Maid.

STUDENT
ASSISTANT DIR
CAMPUS SH
LECTURE

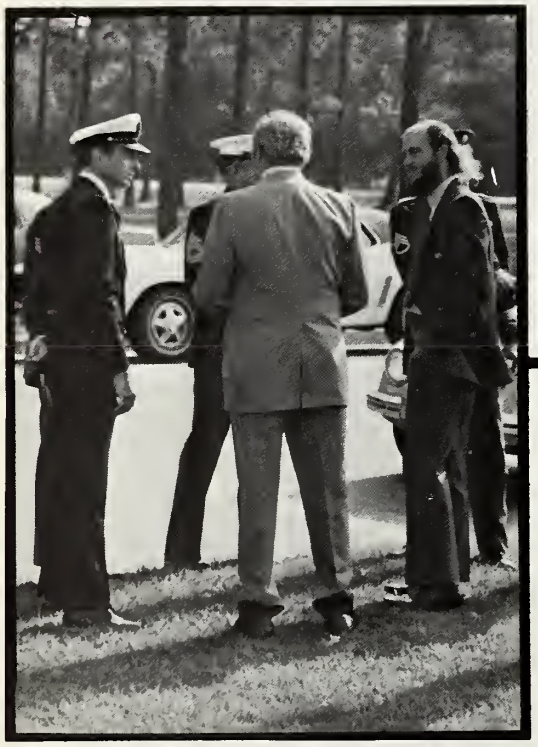

Monday, Oct. 22 - VETERANS DAY. The Veterans Club hold a special ceremony in the horseshoe in honor of our many Veterans who gave the lives and their time to the service of our country. Mrs. Bonnie Shiner, wife of an MIA, was guest speaker. Students and teachers alike listened carefully to hear her tell her story, and she asked us not to give up hope, for our men, or our country. It was a touching 30 minutes.

"YOU'RE A GOOD MAN, CHARLIE BROWN," based on the well-known and favorite comic strip "Peanuts", opened to a small but responsive audience. Directed by theatre professor, Janie Jones, this enjoyable musical featured Bruce Young as Charlie Brown, Debbie Morris as Lucy, Rhette Davidson and Linus, Piggie Vandross as Patty, Mike Floyd as Schroeder, and Scott Jordan as Snoopy. Favorite scenes included, Suppertime, Little Known Facts, Book Report, and Home on the Range. The cast and director are to be commended for a job well done.

Coastal Carolina Theater
YOU'RE A GOOD MAN, CHARLIE BROWN

Cynthia Jordan

Onetra Dozier

Susan Bledsoe

Cathy Clary

Camille Tanner

Nov. 30, 8:00 p.m. "And there they are, Ladies and Gentlemen, our 20 lovely contestants vying for the coveted title of Miss Coastal Carolina 1973-74." Mr. Glenn Arnette, master of ceremonies, introduces 20 contestants sponsored by the various campus organizations to a packed and overflowing audience at the Landmark Motor Inn. Weeks of planning and practice went into making this the best pageant ever. Reigning queen Renee Jackson organized the pageant, conducted practice sessions for the contestants, and gave them all hints and lots of encouragement. Competition? Yes. But competition with the self and not against the other girls, meant that all 20 ladies left the pageant knowing that they had done their best. Friends were made, tears were shed, and a very deserving young lady left wearing the crown. But really, there were 20 winners. Congratulations!

Debbie Peterson

Betsy Kelly

Barbara Hussey

Donna Smoak

Pam Bellamy

Holley Caughman

Debbie Morris

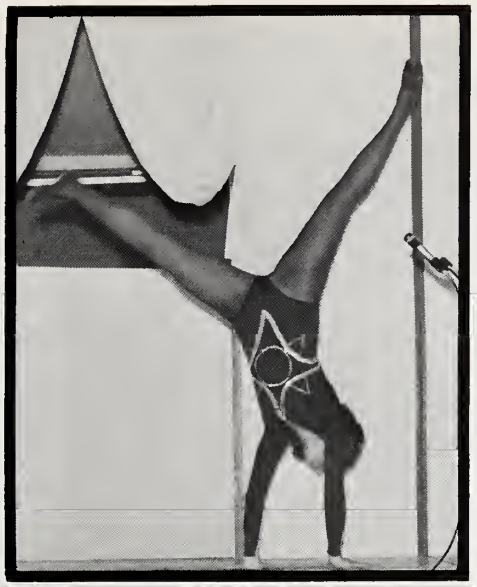
Kim Young

Debbie Moore

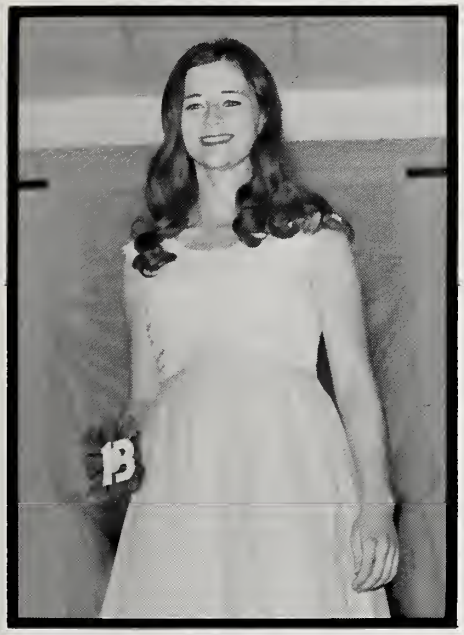

Lisa Cox

Delinda Todd

Lenora Avant

Joann Gore

Miltonette Clardy

Pam Todd

LEARNING is an experience. It is what we are here for, in the classroom and out. Taking a trip to the beach, visiting the "dig," waiting, sharing a birthday, working together, making new friends. Laughing moods, pensive moods. Just being yourself, trying to discover the unknown. It can happen anytime and any place.

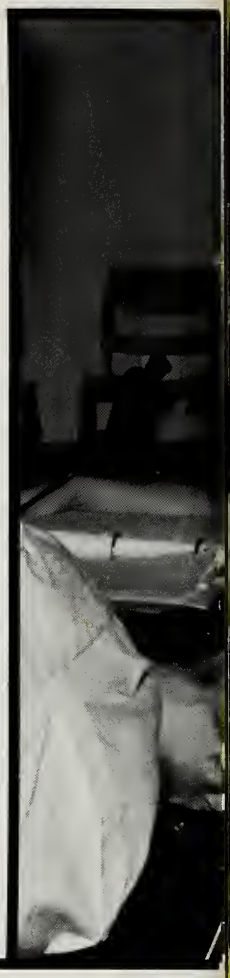

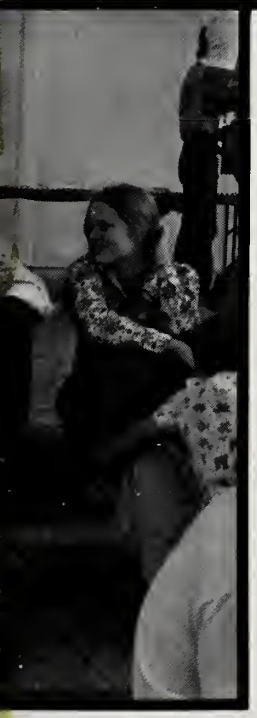

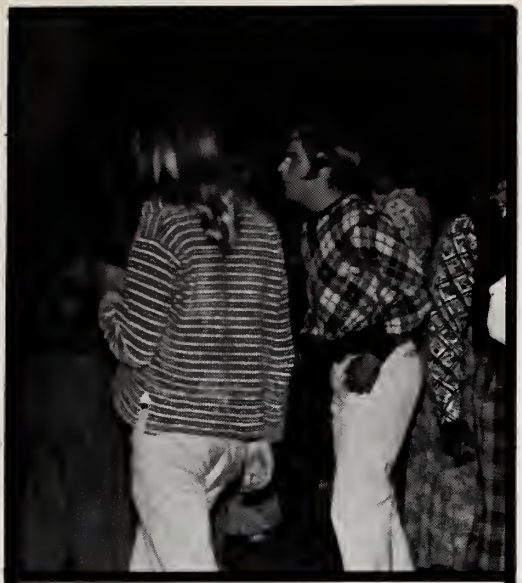

Music, laughter, boogie-ing, and booze. Fun, excitement, and Soul. Coastal students get a chance to forget academia. Nantucket Sleighride, Mainstream, Calabash, Shotgun, the Georgia Prophets, and others. Lots of dancing and the BUMP. Coastal students try their hand at something new, a "music festival." Better luck next year, though. Campus Union is to be commended for doing a fine job.

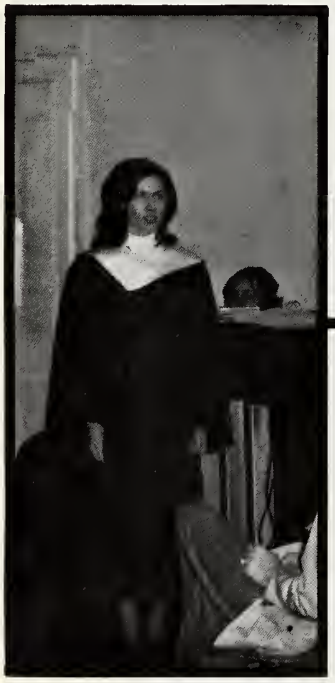

Semester of Fall 1973 nears an end. Much is happening. Ed Young makes a surprise visit to announce that Coastal student Jens Feck will work as his "Student in Congress" for the 1974 year. Mr. Young receives memoirs to remind him of his visit--an oyster shell and an Atheneum pin. The Veterans Club again demonstrates their concern for humanity when they sponsor their Christmas party for underprivileged children. The Concert Choir holds a special performance. It's EXAM TIME! Uck! Last minute cramming. Hours of worrying. The Nurses have a special bake-sale to refresh the weary student. Hurray, I passed! Next week these cars will be gone. But they will return the first of January. Merry Christmas and Happy New Year!

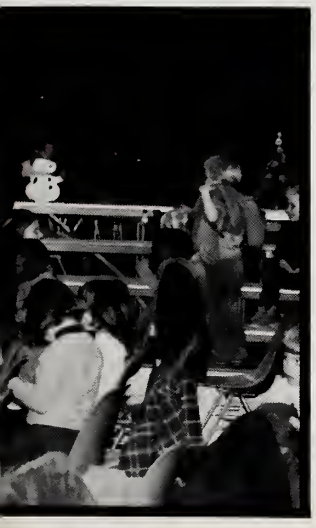

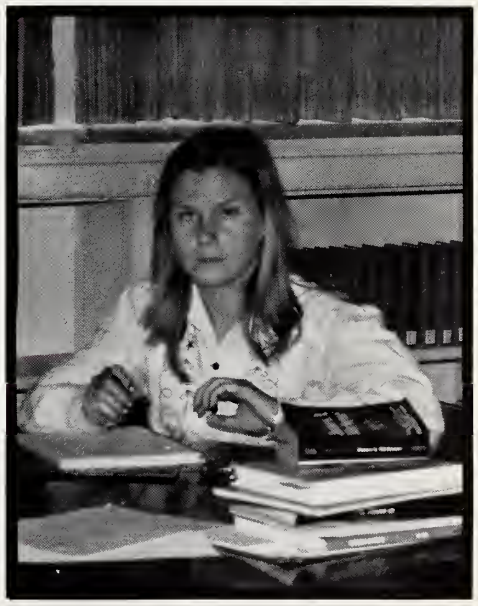

ORGANIZATIONS

The Student Government Association, at times referred to as the SGA Mafia, is the powerhouse behind the student body. Even though a female dominated group this year SGA has been making a lot of progress and doing a lot of behind the scenes work. So dedicated is this group that they overcame the "no free time" problem with which they were confronted first semester. Subjects at meetings included making plans for the Miss Coastal pageant, chartering new organizations, discussing faculty evaluations and student-faculty-administrative relationships, reviewing Coastal's possibilities of becoming a 4-year institution, trying to get cheap convenient housing for Coastal students, and anything else that comes to mind. Coastal's SGA makes waves on the state level, too. They host the S. C. Assn. of Student Governments Spring Workshop. Next year, SGA will function under a new constitution and format, but it will remain the students' voice.

Debbie Morris - Sec.-Treas.; Pat Singleton - Vice-Pres.; Georgia Vaught - President.

Wayne Nobles - Sophomore Class President; Barbara Hussey, Susan Padgett, and Lisa Cox - Sophomore Class Representatives.

Nellie Smith - Junior Class President; Renee Jackson and Robin Fowler - Junior Class Representatives.

Student Government Association

Mike Ross - Freshman Class President; John Wilson, Michele Dyer, Buddy Gore, and Paula Vaught - Freshman Class Representatives.

Student
Body
SGA

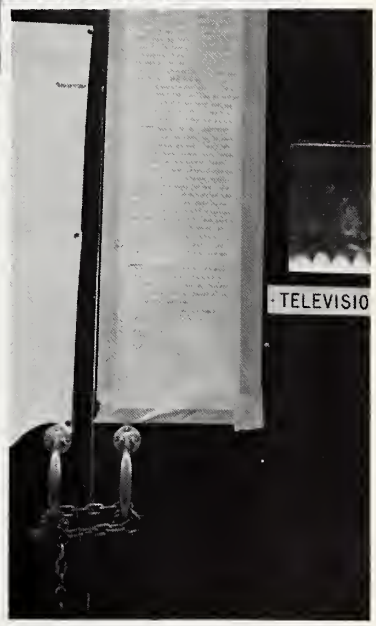
TELEVISIO

Alpha Mu Gamma

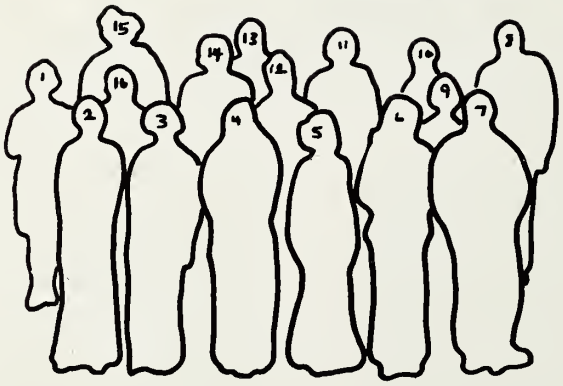

Mercede Massey, Patty Dawes, Rose Marie Deep, Cathy Clary, Leslie Dawes, Debbie Peterson, Wayne Nobles, Pam Patino, Reinhold Engelmyer, Wayne Chestnut, Martha Thomasko, Mike Floyd, Mark Breeze, John O'Doherty, Steve Nagle, Alvin Hall

Alpha Mu Gamma is the national collegiate foreign-language honor society of the United States, founded in 1931. Alpha Mu Gamma has as its primary purpose the honoring of students for outstanding achievement during their first two years of foreign-language study in college. Upon initiation members receive a scroll-shaped gold key and a parchment certificate of membership.

1. Dianne Goldstein, 2. Ken Canterbury, 3. Patty Post, 4. Chuck Dawes, 5. Pat Shelley, 6. Nan Schlatter, 7. Stuart Bowman, 8. Alvin Hall, 9. Thomas Matheson

The German Club received its charter from SGA in the Fall of 1973. Scott Graham held the office of president first semester. Activities of the club included a party in December at the home of Dr. Hall, featuring German Food; Mr. Bob Schermer presented a slide show; Phyllis Ratlif also demonstrated a slide show; programs featuring German folk songs and folk tales have been presented; the club staged a musical program at the Alpha Mu Gamma Christmas party. Ken Canterbury served as president second semester along with Diane Goldstein as vice president.

German Club

French Club

The purpose of the French Club is to promote interest in the French language and culture. The members presented the film, "Les Jeux Sont Faites" to college and high school students in the fall. At Christmas, the club learned French carols to present at the induction of Alpha Mu Gamma. They also sang carols at Ocean View Hospital. An informal get-togather included a meal of typical French food - bread and cheese, hard-boiled eggs and wine. During the spring, another film was shown. They participated in the National Foreign Language Week.

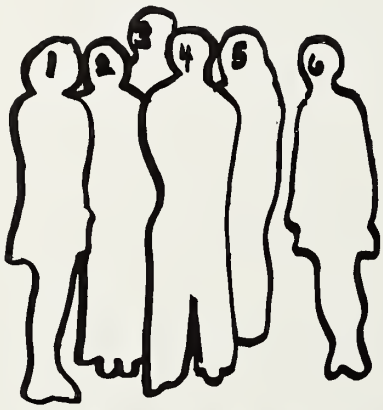

1. Rosemarie Deep
2. Pam Todd
3. Steve Nagle
4. Patty Dawes
5. Anne Lee
6. Leslie Dawes

Student Nurses Association

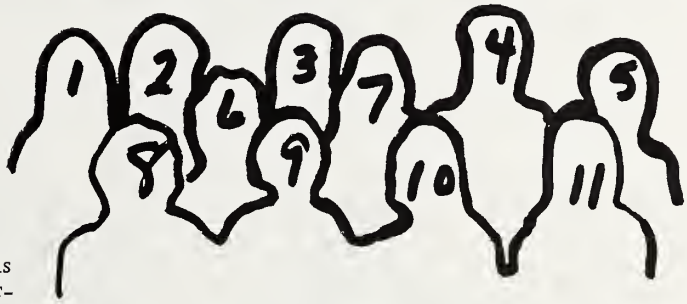

The Student Nurses Association of Coastal Carolina is moving forward. Glynes Altman, is providing leadership as club president. A workshop in Columbia on October 18 discussed student-teacher relationships and provided the nurses with information they could utilize. The American Nurses Association of South Carolina held its annual convention in Columbia. Several representatives from Coastal attended. In order to raise money for a scholarship fund, a bake sale was held during fall exams. The highlight of the Spring semester was the state S.N.A. convention in Charleston. Rpresentatives were sent to report on how the association was progressing and to gain ideas for futher advancement.

1. Phillis Thompson
2. Karen Carpenter
3. Phyllis Ratliff
4. Alice Godbolt
5. Ruth Lewis
6. Nedra Fox
7. Glynnis Altman
8. Celic Bradshaw
9. Barbara Dixkens
0. Janet Lambert
1. Karen Floyd

Campus Union

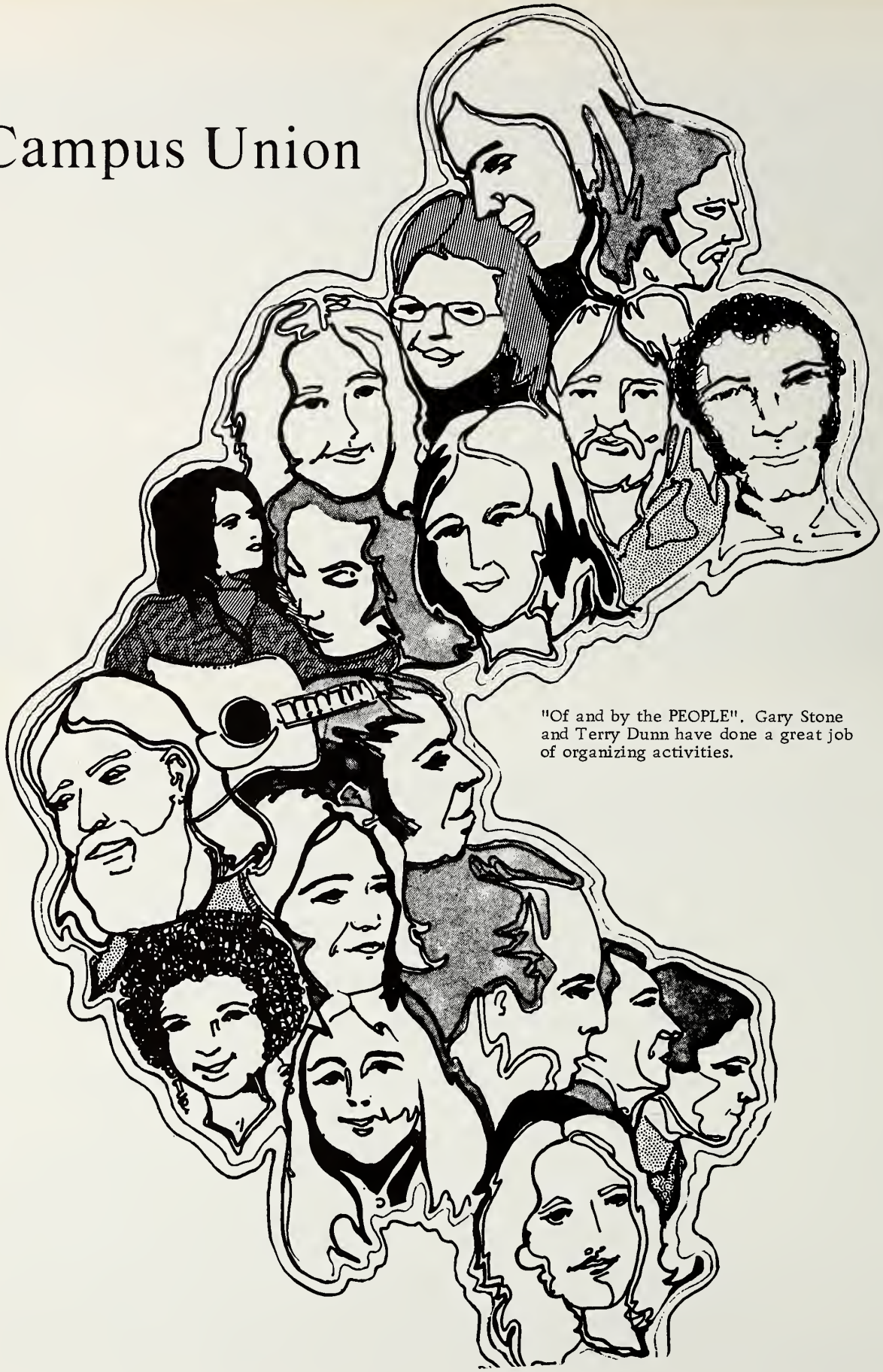

"Of and by the PEOPLE". Gary Stone and Terry Dunn have done a great job of organizing activities.

Coastal Carolina Concert Choir

Coastal's first official Concert choir is under the direction of Coastal's first full-time music instructor, the talented Carolyn Cox. The group has made several appearances this year on and off campus. Spring semester brought many new members in to this harmonious performing group. To cheer a gloomy day, look for our Concert Choir.

SPRING MEMBERS (not pictured) Pat Singleton, Debbie Morris, Barbara Hussey, Karen Yarborough, Phil Floyd, Harry Days, Jessie Vandross, Josephine Dozier, Shane Byrd, Linda Parks, Buddy Gore, Rick Wall, Chuck Dawes, Buddy Gore

1. Cynthia Jordan
2. Lynn Ward
3. Donna Smoak
4. Brenda McNair
5. Lil Hardwick
6. Renee Jackson
7. Camilla Tanner
8. Carolyn Cox
9. Rhonda Williamson
10. Frankie Allen
11. Alicia Hodges
12. Cherry Joyner
13. Nancy Rohdine
14. Ann Lee
15. Miltonette Clardy
16. Delinda Todd
17. Susan Bledsoe
18. Tony Teachy
19. Eddie Brunson
20. Jay Leslie
21. Dennis Miller
22. Jerome Smith
23. Larry Allen
24. Wayne Chestnut
25. Rhette Davidson
26. Bix Smith
27. Bob Shaw

Chanticleer Staff

1. Linda Gore
2. Paul Kasack
3. Dorothy Galloway
4. Mike Flanagan
5. Linda Schwartz, Advisor

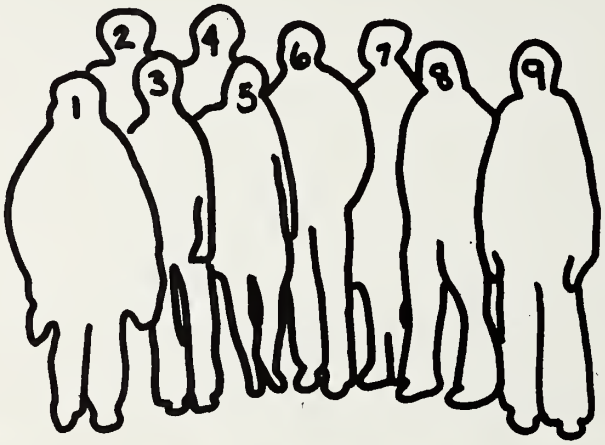

6. Michael Gasque
7. Marion Elliott
8. Michael C. Little, Editor
9. Marie Biddy

THE CHANTICLEER, student newspaper of USC Coastal Carolina Regional Campus at Conway, S. C. was established in 1962. Opinions expressed in THE CHANTICLEER are mainly those of the staff with exception to guest editorialists and Letters to the Editor. Comment and participation welcome.

Archarios

1. Robert Jayroe
2. Bill Webster

ARCHARIOS is Coastal Carolina's literary magazine. It consists of poetry, artwork and short stories. It is an expression of self.

1. Gloria Hemingway, 2. Toni Bessent, 3. Susan Bellamy, 4. Nancy Young, 5. Rosie Tyler, 6. Gayle Kyzer, 7. Shelby Douglas, 8. Miltonette Clardy, 9. Debbie Ammons, 10. Wayne Duncan, 11. Ken Herrington, 12. Ivey Jo Onley, 13. William Greene, 14. Larry Allen, 15. Randy Lewis, 16. Larry Holladay, 17. David Hearl, 18. Liston Barfield, 19. Mitchell Britt, 20. Dawsey Connor, 21. Steve Taylor, 22. Jerry Sellars, 23. Larry Moore, 24. Wren Strickland, 25. Carl Dawsey, 26. Lonnie Chestnut, 27. Wayne Calhoun, 28. Bob Behrendt, 29. Edward Hardwick, 30. Jack Hancock, 31. Steve Lee, 32. Blaney Culliphner, 33. Terry Grainger, 34. Alphonza McCray, 35. Roddy Edge, 36. Bill Beverly, 37. Mickey Thomas, 38. Walter Richardson, 39. Terry Thompson.

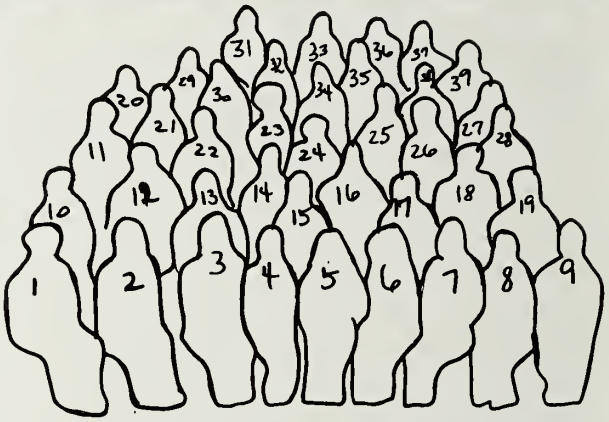

PEM is an organization of the physical education majors. They co-sponsored the benefit basketball game with the Vet's Club on February 6. They also held a girl's basketball clinic for the area high school teams.

P.E.M. Club

Pep Club

A bunch of people supporting the Mighty Chants with screams of "GIVE 'EM HELL!!!!!!"

B.S.U.

1. Delinda Todd
2. Lisa Cox
3. Ruthie Vaught
4. Alisha Hodges
5. Mike Floyd

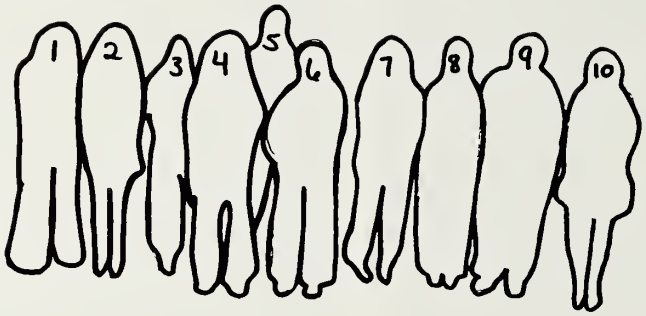

6. Karen Yarborough, President
7. Lillian Hardwick
8. Brenda McNair
9. Gayle Calder
10. Renee Jackson

Baptist Student Union - under the guidance of one power and one spirit. A Christian organization formed for fellowship, sharing and living the Good News. Activities include monthly meetings, guest speakers, bake sales, suppers and state conventions.

Afro-Am

The purpose of Afro-Am is to make people aware of the Black heritage that plays a great role in society today. The club tries to promote unity among Blacks and attempts to avoid discrimination.

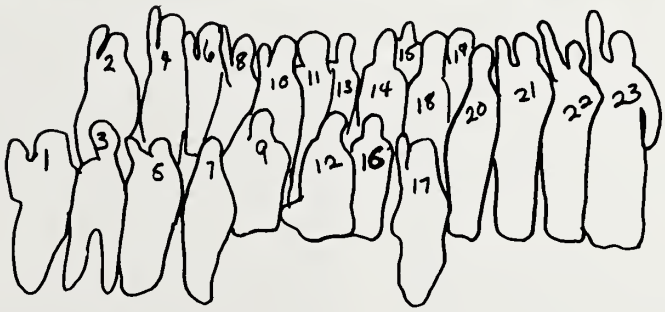

1. Helen Bratcher, 2. Josephine Dozier, 3. Dorothy Gallaway, 4. Kelvin Grate, 5. Linda Bratcher, 6. Linda Gallaway, 7. Cleo Kelly, 8. Pam Gaines, 9. Terry Mezeke, 10. Marilyn Steele, 11. Pat Singleton, 12. Wilbur Bratcher, 13. Clara Owens, 14. John Wilson, 15. Samuel Singleton, 16. Janice Loud, 17. Gwendolyn Bellamy, 18. Jessie Vandross, 19. Lonnie Chestnut, 20. Brenda Gallaway, 21. George Brown, 22. Jerry Faulk, 23. Elton Spain.

Archeology

Club

History Club

1. Robin Lane
2. Mary Atkins
3. Suzie Owens
4. Bob Booth
5. Linda Abee
6. Mike Gasque
7. Jim Atkins
8. Ronnie Ivey
9. Ken Canterbury
10. Skip Opalka
11. Mike Sessions
12. Jim Branham
13. John Vrooman
14. Leslie Gentry
15. Gwen Bellamy
16. Paul Kascak
17. Bruno Gujer
18. Sam Syme
19. Georgia Vaught

The History Club is a group of students and professors who gather once every three weeks to discuss what happened yesterday, what is happening today, and what will happen tomorrow. Topics vary from Kissinger to the Middle East to the Energy Crisis to Women's Lib to Freedom of Speech. After sometimes heated debates things cool down with a friendly drink and a game of pool.

Vet's Club

This is an organization of veterans who served in the military forces. The club is one of most active on campus. They help underpriviledged and mentally retarded children. They also contribute to the scholarship fund. As one of many activities, they co-sponsored a benefit basketball game between our girls' team and WNMB Radio Station's "Super Chicks".

In describing themselves, the Vet's say, "They are the most mature, best looking, and experienced MEN on campus."

1. Gene Yourko
2. Terry Brown
3. Dennis Bratcher
4. Mike Little
5. Jack Hancock
6. Mel Johnson
7. Jim Perry
8. Ray Smith

Not pictured: Mike Pinson, Billy Fowler, Mike McLaurin, Jerry Sellers, Ron Scott, John Hicks, Willy and Terry.

Aside from helping with the underprivileged and mentally retarded children, they commemorated Veteran's Day. Mrs. Bonnie Shiner whose husband is a MIA, spoke. A charity dance was held during December at the Electric Circus to raise money for the Cystic Fibrosis Children's Fund. During Christmas a party was given for the needed children from the area.

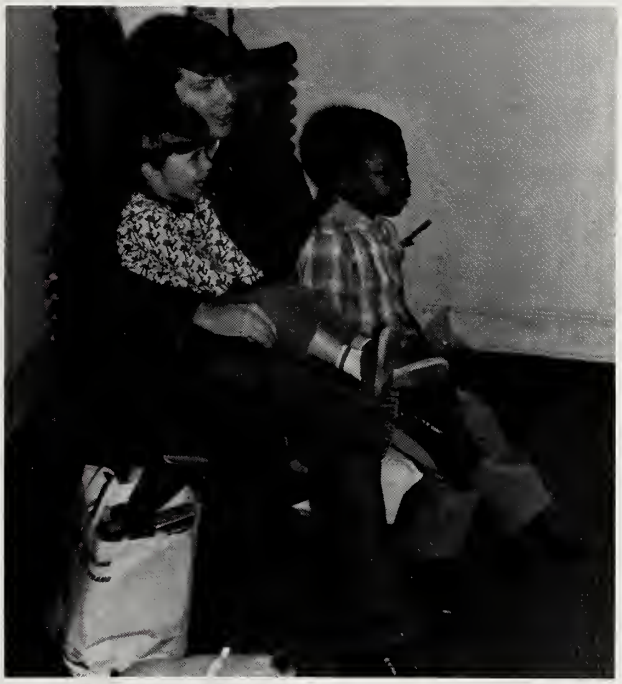

1. Jerry Benetato
2. Mike Anderson
3. Charles Henson
4. Mike Pinson
5. Durwood Owens
6. George Martin
7. Danny Stevens
8. Jimmy Ward
9. Randy Lee

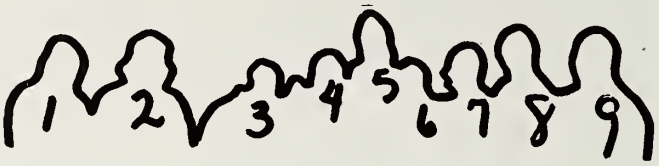

ABA is the only men's social fraternity on campus. Meetings are held periodically at Bob's Lounge. The primary aim is "having a good time!"

Alpha Beta Alpha Fraternity

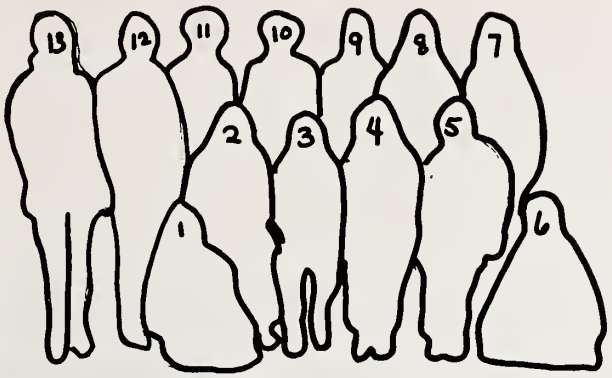

1. Terri Jensen
2. Kathy Hatchell
3. Suzie Long
4. Norma Cooler
5. Marie Biddy
6. Missy Williamson
7. Cissy Dawsey
8. Alisha Hodges
9. Denise Bush
10. Minerva Bellamy
11. Janice Loud
12. Hope King
13. Nancy Shelley

Absent: Elaine Dusenbury, Diane Brown, Joanne Gore, Fran Washington.

Coastal's one and only female social organization. "Devoted to the sisterhood of friendship and sincerity."

Sigma Delta Phi Sorority

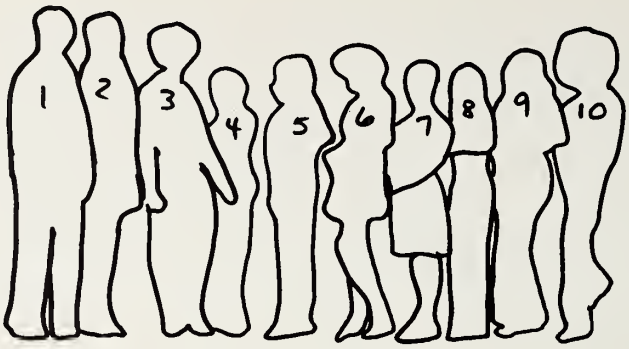

1. Marie Biddy
2. Yvonne Freeman
3. Pat Singleton
4. Brenda McNair
5. Georgia Vaught
6. Brenda Galloway
7. Nellie Smith
8. Rhonda Williams
9. Debbie McGinn
10. Linda Galloway

The Compass Club is a community service organization sponsored by The Pilot Club of Conway. It is a leadership and character building group which serves the campus and the community. The club is one of only 25 in the world, and the first on the East Coast and in South Carolina.

Compass Club

Karate

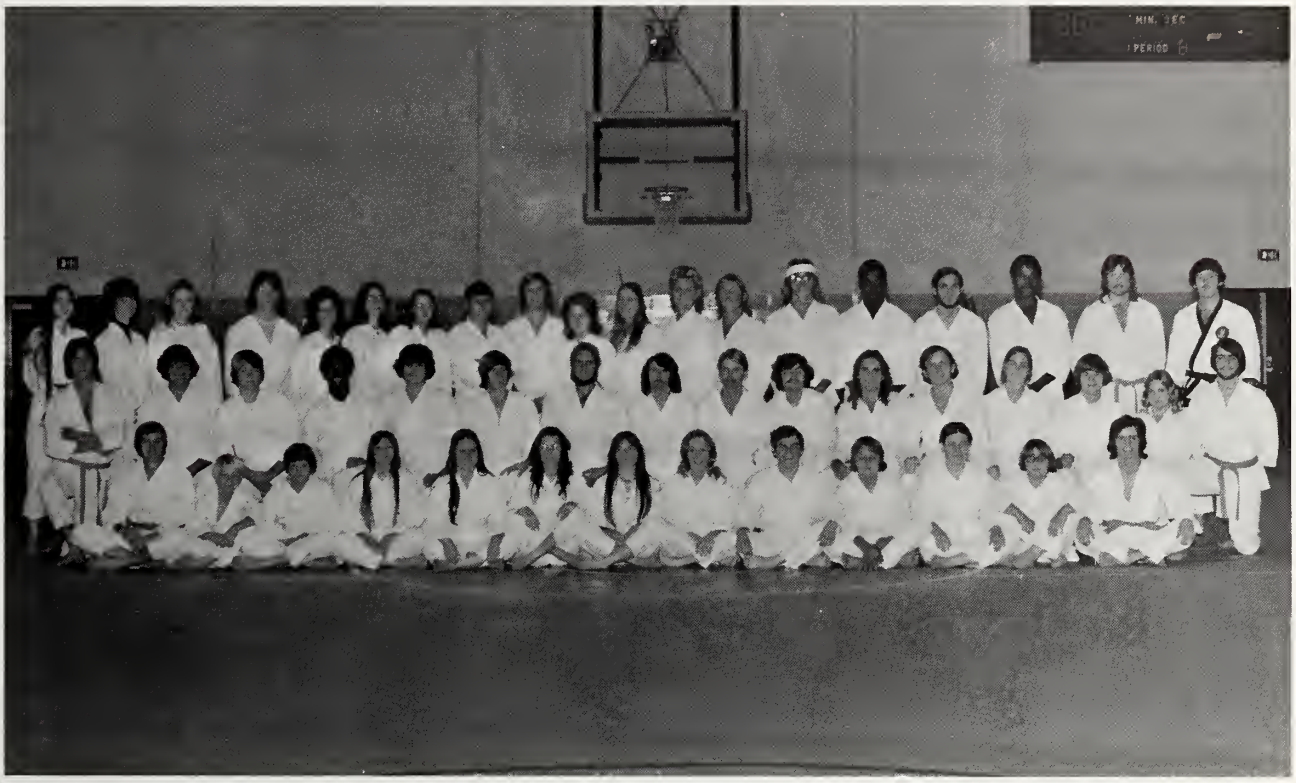

FRONT ROW: 1 PAT KELLEY, 2 DAVID IMLER, 3 JOEY LEE, 4 PAM BELLAMY, 5 SHERON CAUGHMAN, 6 GINA RUNYON, 7 PATRICIA SHELLEY, 8 GEORGIA WRIGHT, 9 EARL GOHAGAN, 10 JIMMY OWENS, 11 REGENIA HARDEE, 12 ALVIN HUGHES, 13 LEONARD BROWN. SECOND ROW: 14 JOEY SANDERS, 15 KENNETH TINDALL, 16 TIMMY LEWIS, 17 JOHN WILSON, JR. 18 TIM LEE, 19 DOUG WALKER, 20 BILL BELLAMY, 21 TOMMY PAGE, 22 BILL VAUGHT, 23 NORMAN GOLDBERG, 24 CHUCK DAWES, 25 STUART STEVENS, 26 NANCY LLOYD, 27 HENRY COX, 28 MACY COX, 29 MIKE CANNON. BACK ROW: 30 MARSHA MILLER, 31 DALE WORKMAN, 32 WANDA BLANTON, 33 MARCEL HUCKS, 34 CAROLE HUGHES, 35 JOANN WILBURN, 36 BONNIE TODD, 37 BUDDY COX, 38 BOB BEHRENDT, 39 KAY HOLMES, 40 MARILYN VEREEN, 41 MRS. C. COX, 42 LACY CANNON, 43 NEIL ACREE, 44 SIMON SPAIN, 45 WILLIAM DEEP, 46 HARRY DAYS, 47 ED JOHNSON, 45 DENNIS MILLER.

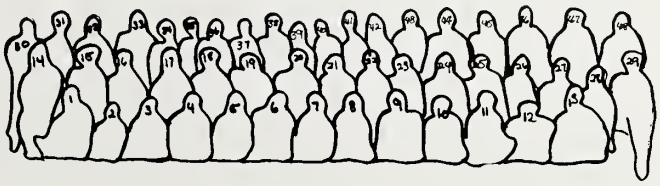

ATHE

The ATHENEUM Staff is an organization who plays around with its imagination to put together a book of memories for you, hoping that in the future you will appreciate this bound collection of a year in college at Coastal Carolina.

NEUM

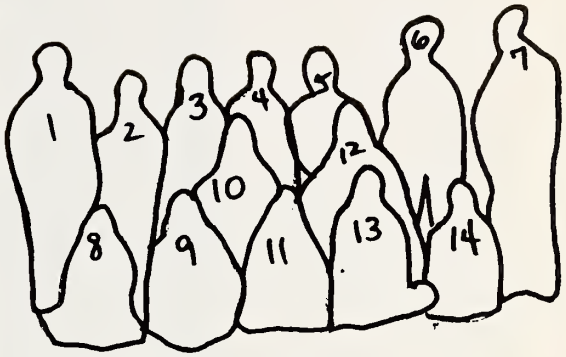

1. Simon Spain - Photographer & Artist
2. Debbie Morris - Worker
3. Georgia Vaught - Worker
4. Marie Biddy - Editor
5. Paula Vaught - Worker
6. Pat Singleton - Sports
7. Dennis Miller - Photographer
8. Anna Beth Oliver - Advertisements
9. Mike Ross - Classes
10. Wayne Nobles - Business Manager
11. Liz Ferris - Administration & Faculty
12. Buddy Gore - Worker
13. Rick Wall - Classes
14. Ruthie Vaught - Administration & Faculty

Absent: Jane Hazzard - Advisor
Barbara Hussey - Closing Section
Mike Little - Closing Section
Karen Floyd - Worker
Janet Trupiano - Artist
Bill Webster - Photographer

BEAUTIES

phone

Ms. Freshman

Michelle Dyer

Ms. Sophomore

Helen Bratcher

Ms. Junior

Pat Singleton

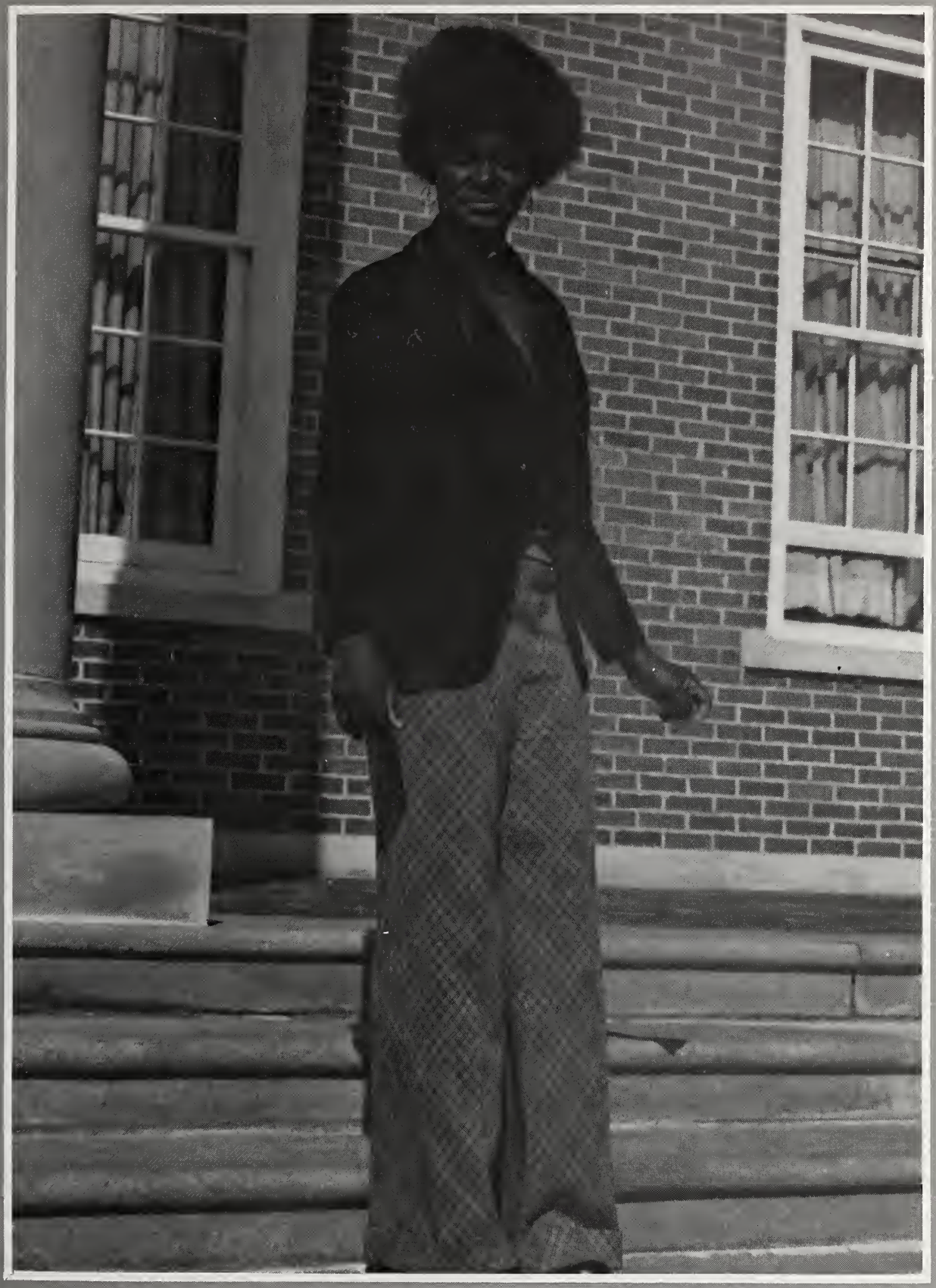

Miss Coastal

Deborah Lee Peterson

Debbie Morris

First Runner-up

Kim Young

Second Runner-up

Pam Bellamy

Third Runner-up

And Her Court

Camille Tanner

Miss Congeniality

Donna Smoak

Fourth Runner-up

ATHLETICS

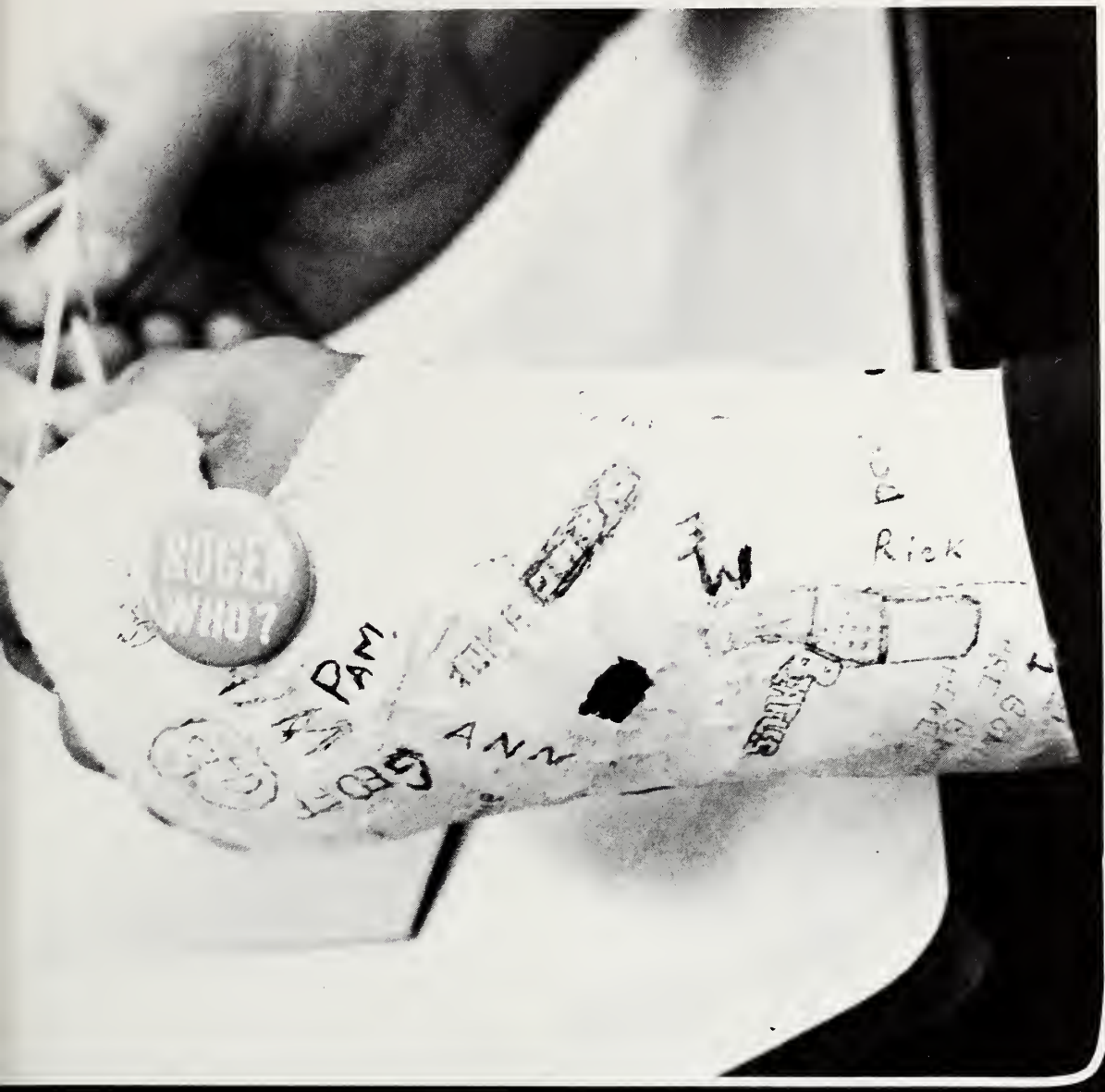
SOCER
WHO?
PAM
ANN
Rick

Fall Baseball

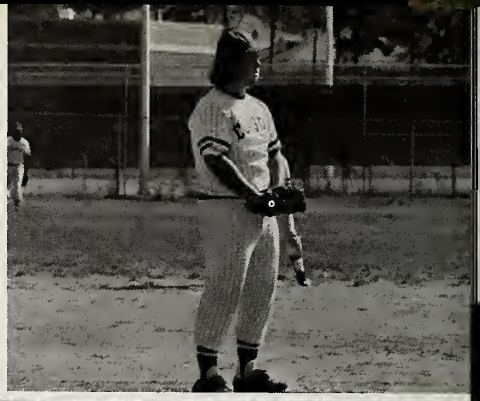

It's here again-Oops-No it's not---It's here for the first time---FALL BASEBALL PRACTICE---20&7/8 players-one with a cracked leg--And for the first time-A BAT GIRL. Four scrimmages gave the horsehiders a September-October fling on the diamond. In turn, the fall outings enabled new Varsity Coach JOHN VROOMAN to get a pre-season glimpse of the spqad's potential. WOW!!! Betcha can't wait 'til Spring Baseball.

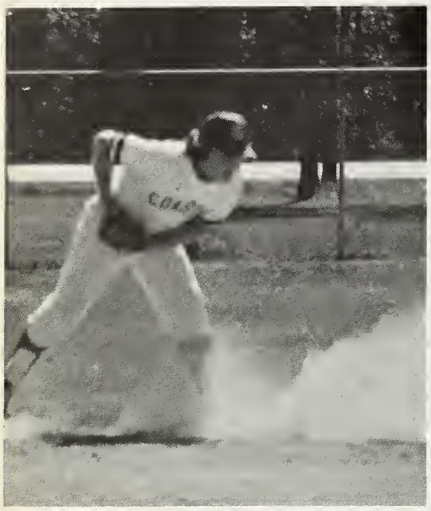

22

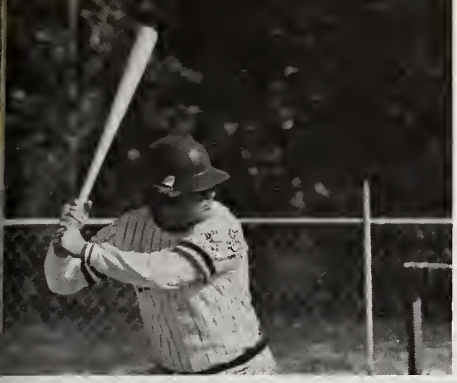

A New Beginning

1973
1974

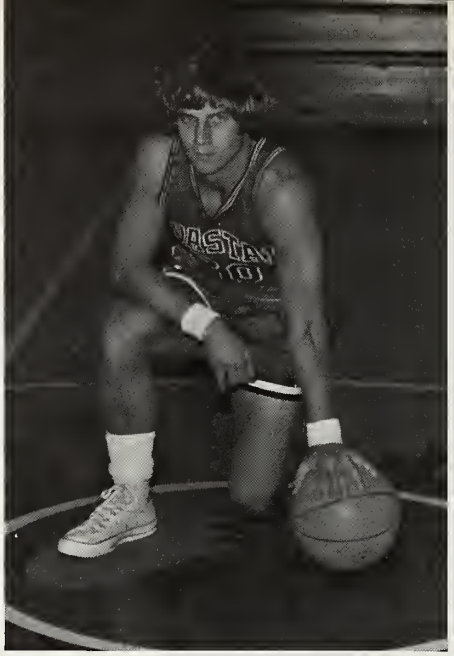

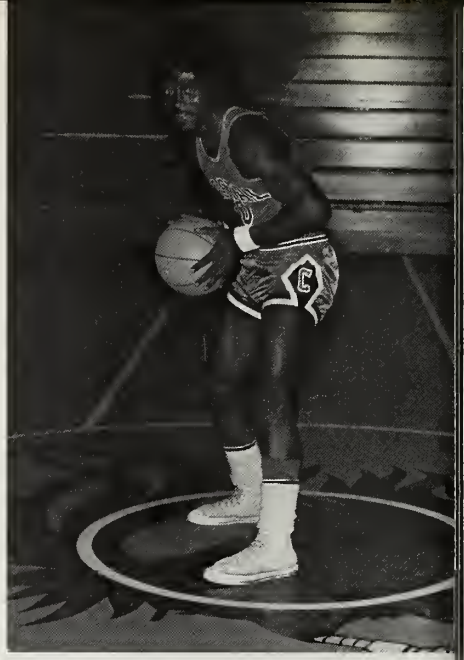

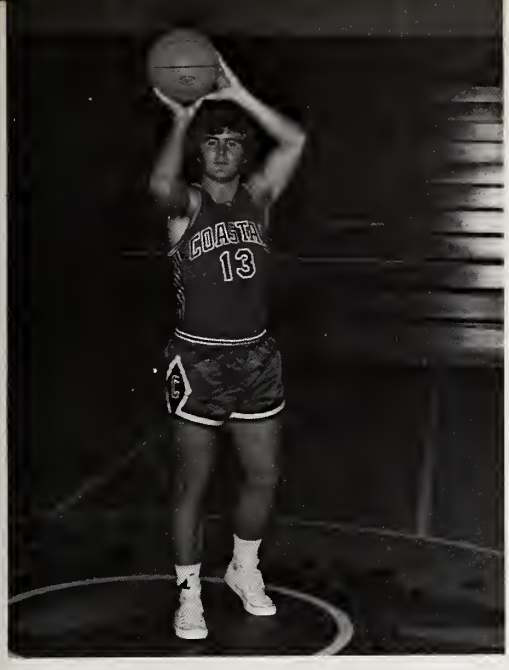

CHANTS

Robert Griffin	No. 20	Guard	"Rifle"
Lonnie Chestnut	No. 10	Guard	"Bubba-Nut"
Wayne Duncan	No. 22	Forward	"Super Pink"
Dale Ellis	No. 24	Forward	"Wild Man Ellis"
William Green	No. 14	Forward	"Frog-Man"
Basil King	No. 31	Center	"Razzle-Dazzle"
Ken Herrington	No. 32	Center	"Moose"
Durwood Owens	No. 30	Center	"Turkey"
John McGuire	No. 25	Forward	"Greaser"
Larry Moore	No. 21	Forward	"Cat Man"
Elton Spain	No. 11	Forward	"Shaft"
Glen Arthur	No. 13	Guard	"Luigi"

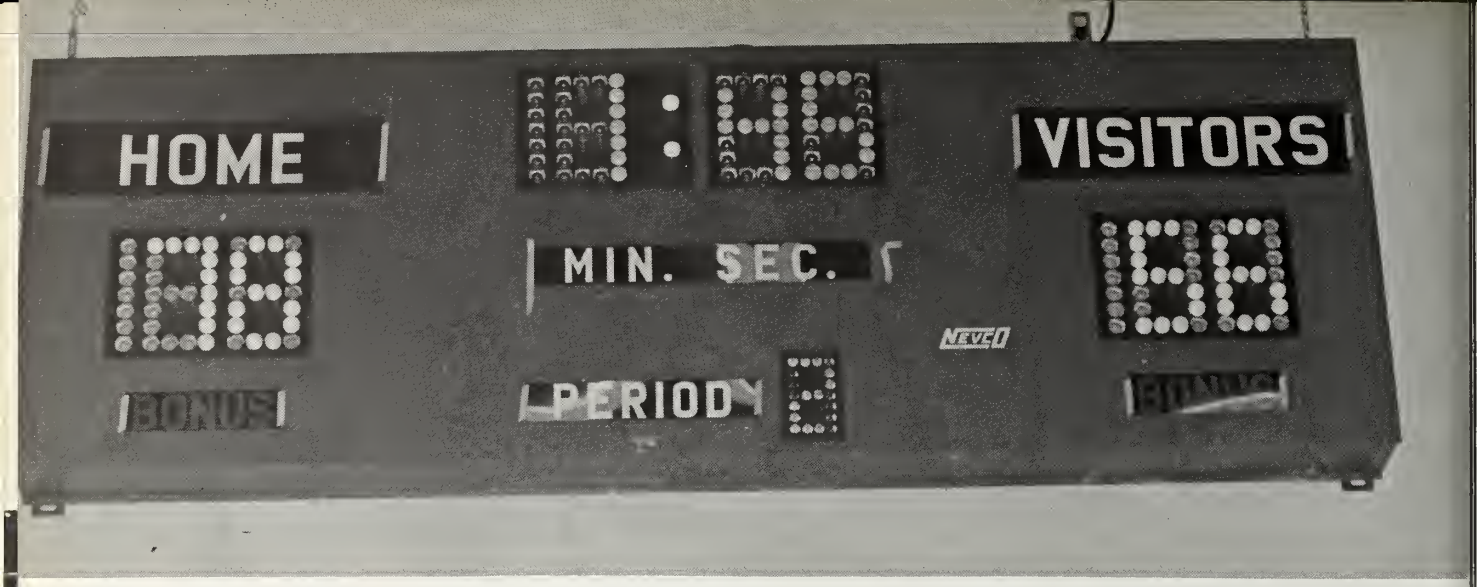

Coastal	81	Wingate 75
Coastal	61	North Greenville 74
Coastal	71	Wingate 85
Coastal	86	USC-Sumter 82
Coastal	50	UNC-Wilmington 70 J. V.
Coastal	121	USC-Beaufort 61
Coastal	88	UNC-Wilmington J. V. 81
Coastal	70	Friendship Jr. College 74
Coastal	85	The Citadel J. V. 83
Coastal	61	Catonsville, MD. 96
Coastal	126	Isothermal 76
Coastal	69	North Greenville 113
Coastal	99	USC-Salkehatchie 80
Coastal	61	Friendship Jr. College 52
Coastal	71	USC-Lancaster 102
Coastal	105	Coker 60
Coastal	71	Palmer of Columbia 118
Coastal	86	USC-Salkehatchie 77
Coastal	93	Coker 76
Coastal		USC-Beaufort (forfeit)
Coastal	100	USC-Sumter 89
Coastal		Durham College (cancelled)
Coastal	72	Palmer of Columbia 94
Coastal	88	USC-Lancaster 68
Coastal		Durham College (cancelled)

4:31
47
25

Girls Basketball: a First

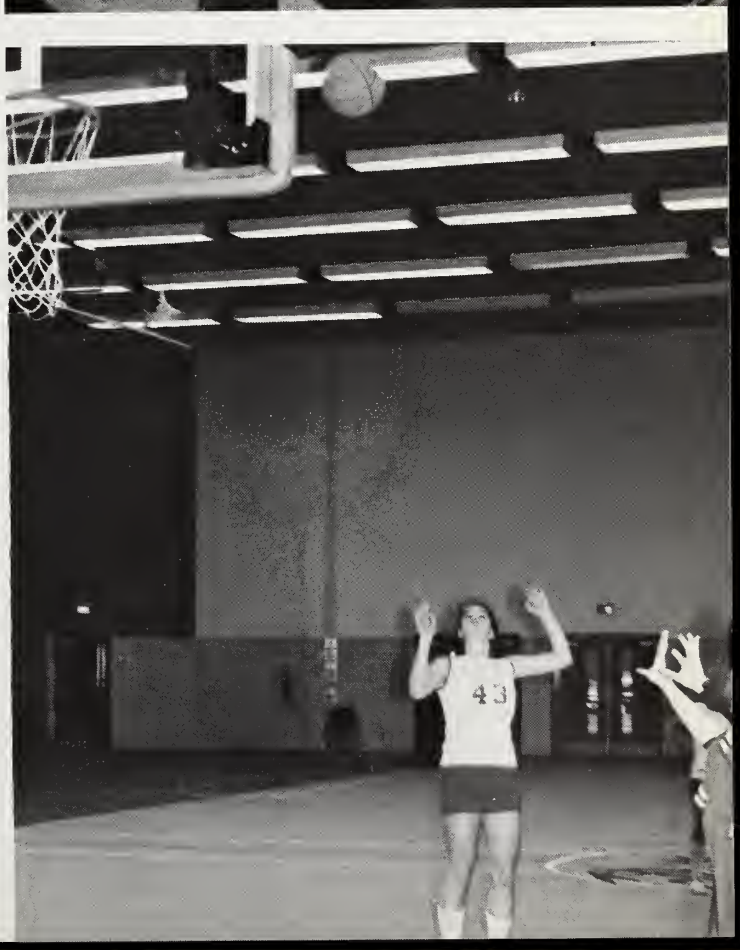

SITTING LEFT TO RIGHT:

Rebecca Davis	Guard	No. 15
Rosie Tyler	Guard	No. 10
Glynn Fowler	Guard	No. 45
Brenda Howell	Forward	No. 83

KNEELING LEFT TO RIGHT:

Pam Campbell	Guard, Forward	No. 11
Diane Brown	Center	No. 22
Susan Bellamy	Forward	No. 41
Toni Bessent	Center, Forward	No. 55
Pam Graham	Guard, Forward	No. 43

Not pictured:

Gloria Hemingway	Center	No. 34
Frankie Bellamy	Guard	No. 5

"The Cheerleaders"

Paula Vaught

Nancy Shelly Ruth McNair

Francie Murphy Debbie Ammons

Kim Young Karen Jensen Marty Cribb

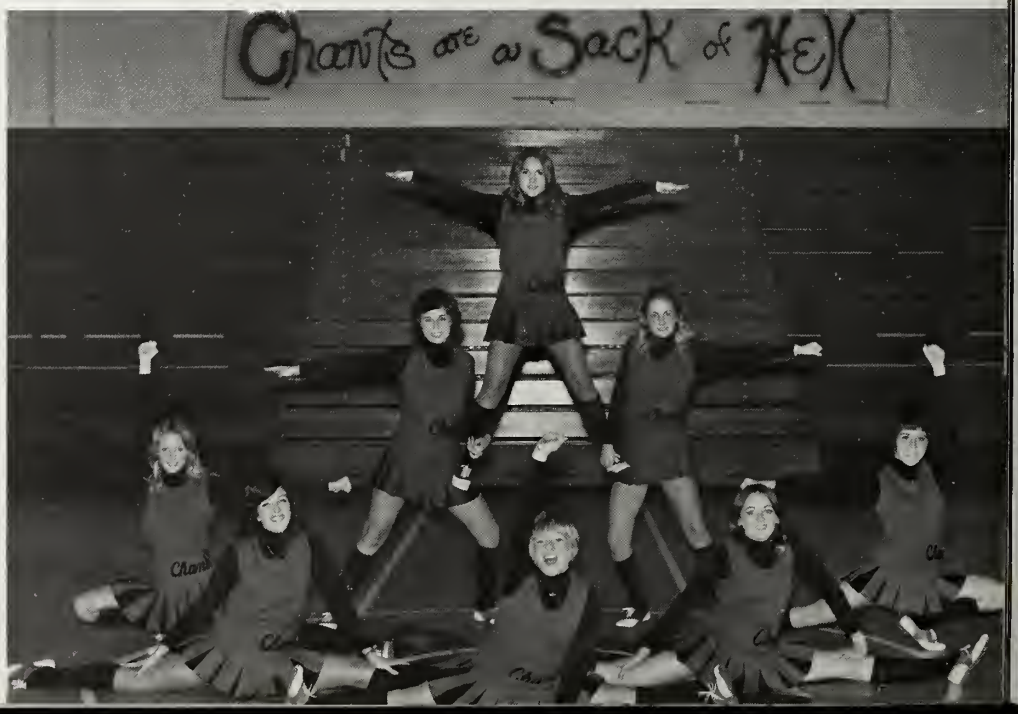

JOANN
DIANE
FRAN

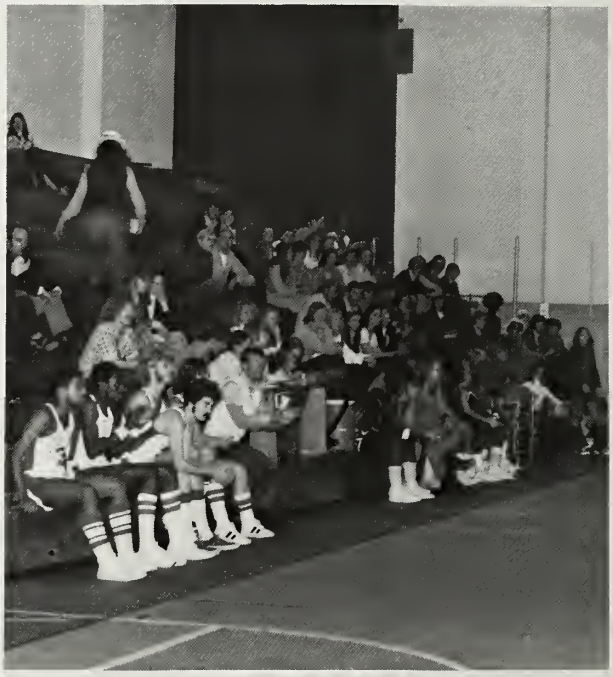

ADVERTISING

UBG CINELOGUE
FARES
OZARK
Compare our weekend round trip rates with normal one way fares!
ARIETIES
and 9:00 P.M
Coliseum
parker and hart
By Mell
DIG DIG
DO YOU KNOW HOW DIFFICULT IT IS BEING SELFISH WHILE LIVING WITH A BUNCH OF STUPID INCOMPETENTS LIKE YOU WHO NEED HELP WITH EVERY LITTLE THING...
MARCIA WE HEREBY PRESENT YOU WITH THE ROLLY SCHOOL AWARD FOR STRENGTH OF CHARACTER...
Greg
John

WKZC

STEREO 102

MYRTLE BEACH, S.C.

"SPORTS MINDED BECAUSE YOU ARE"

Chesapeake House

myrtle beach and charleston
south carolina

Compliments of

BAY HARBOR RESTAURANT

U.S. Hi-way 17 Murrells Inlet, 14 miles south of Myrtle Beach -- Specializing in fresh local seafood, homemade clam chowder, steaks, chicken, and chops

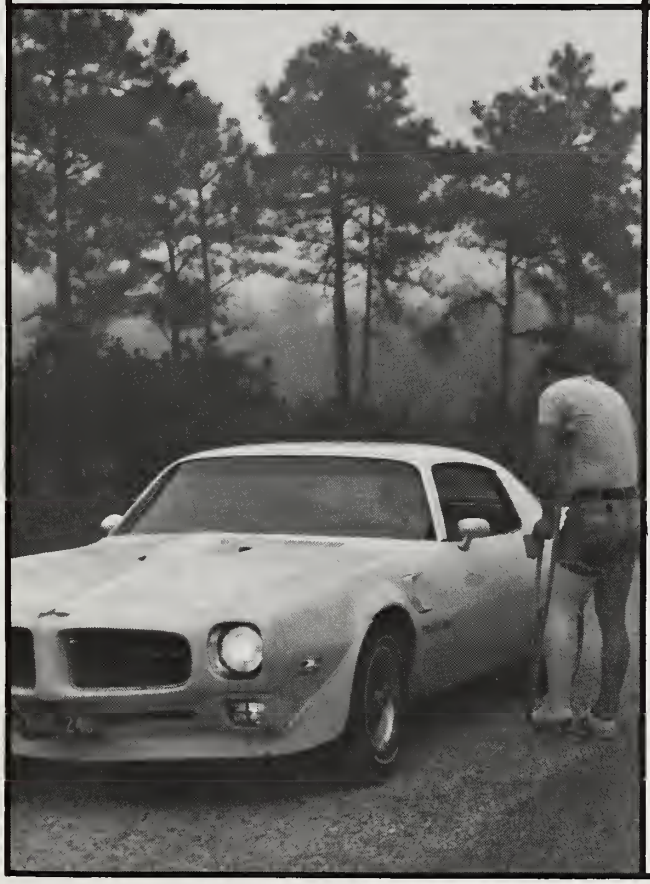

Seacoast Components, Inc.

Red Hill Earl Nobles, Mgr. 347-3302

Wesley's Gulf Service

M. P. Ferris Real Estate Agency

705 Front St. Phone 546-5015
Georgetown, S.C.

LaZelle's Flower Shop

Cannon's Food Store, Inc.

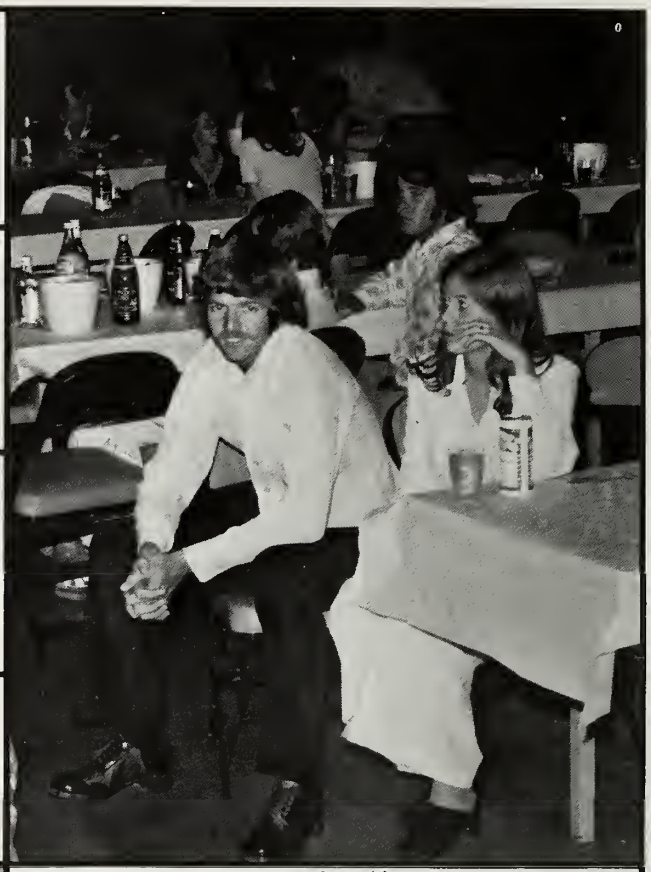

"Hop on down to the Hutch"
Mon-Fri. 4:00 pm to 2 am
Sat. 4:00 pm to 12 Midnight
1st Ave. North
Myrtle Beach, S.C.

IGA

Jimmy Ray's IGA
Jimmy Ray Johnson, Owner
Phone: 358-3761
Aynor, S.C.

Dawson Lumber and Building Supplies

treated lumber, plywood, paneling, carpet, everything to build your home

Wallace Lee's Sea Food

Highway 17
Garden City, S.C.

Compliments of

Way Side Restaurant

U.S. Highway 17 Murrells Inlet, S.C.

"On the water front"

Finest in seafood, steaks, and

southern fried chicken

13 MI. S. MYRTLE BEACH -- 20 MI. N. GEORGETOWN
WEEKDAYS
OPEN 4 P.M. -- CLOSE 10 P.M.
SUNDAYS 12--10 P.M.
"LEE'S INLET KITCHEN"
MURRELLS INLET, S.C.
PHONE 236-2881
FRESH SEAFOODS -- STEAKS
CHICKEN -- HOMEMADE CHOWDER
CLOSED MONDAYS
OWNED AND OPERATED BY -- THE LEE'S

MYRTLE BEACH, S.C.

OCEAN
FRONT

Incomparable
Seashore Vacations

7300 North
Ocean Boulevard

ON THE BLUE SOUTH ATLANTIC

GARDEN CITY, S.C.
236-2424

WE HONOR
MOST CHARGE CARDS

Compliments of

Beal Lumber Company and Manufacturers

Andrews, S.C.

Holcombe Motors Company

Volkswagen Dealers
Myrtle Beach and Georgetown

Coastal Motor Company, Inc.

Authorized Sales and Service
Thunderbirds LTD'S
Mavericks Pinto Mustangs II
Pickups and Trucks

Phone 448-3165 Myrtle Beach, S.C.

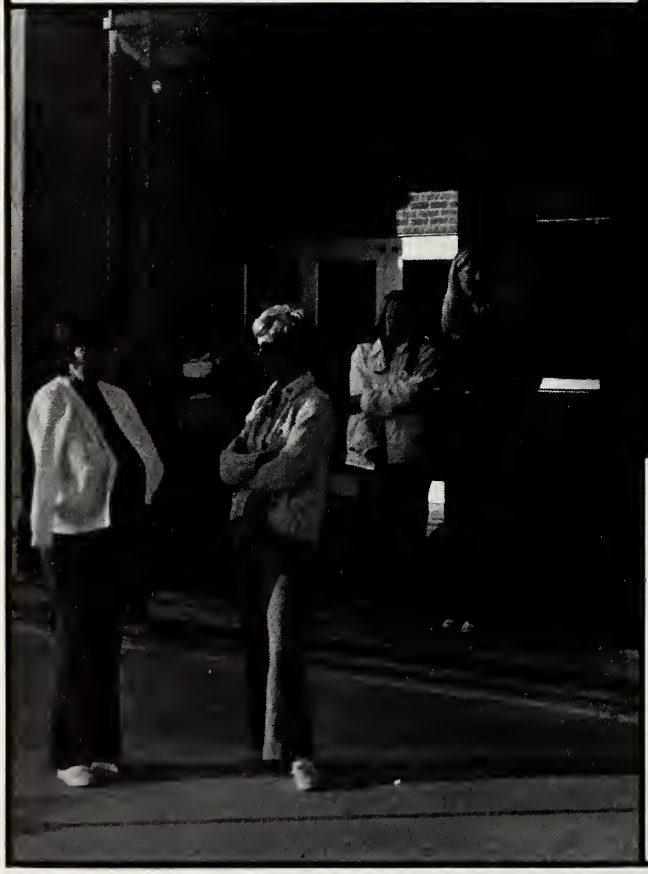

Compliments of

Fashion Fabrics

Hwy. 501 Myrtle Beach

"When sewing is your pleasure, then
your pleasure is our business"

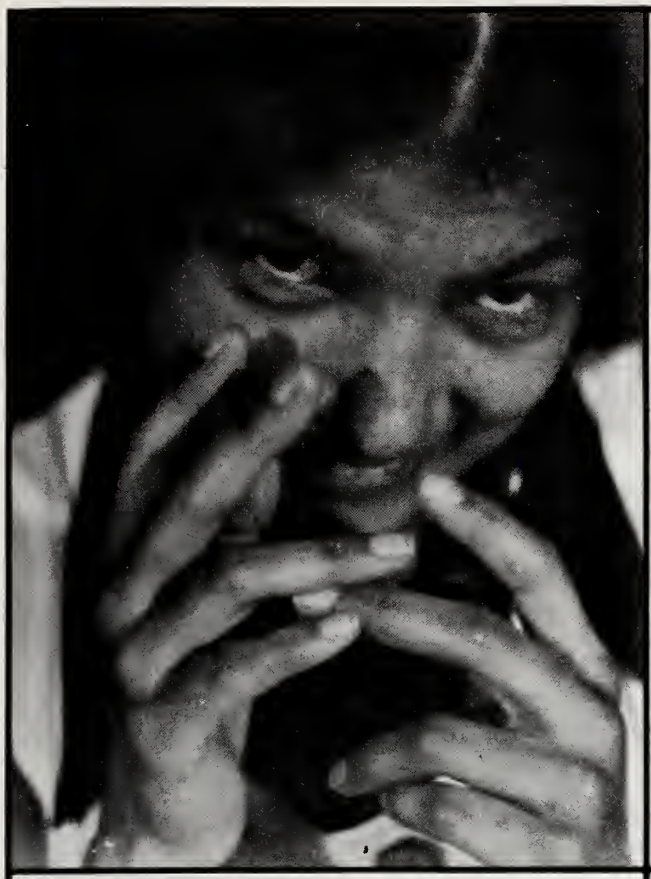

Deerfield

Compliments of

Deerfield
Plantation, Inc.

A Complete Golfing Community
V. F. Platt, Jr., President
Kate W. Platt, Secretary

Compliments of

Hazel H. Hatchell
State Farm Insurance Company

321 West Broadway
Myrtle Beach

Western Auto

Murrells Inlet, S. C.

Golden Strand
Printing Service, Inc.
306 West Broadway
Myrtle Beach, S. C.
448 - 4063
Bus. Cards, Brochures
Letterheads, Envelops
Wedding Invitations
Quick Copy Service
Complete Printing Service
Letterpress, Offset

Fountain Motor Inn

1807 South Ocean Blvd.
Myrtle Beach, S. C. 29577
448-8491

The Diplomat Motel

"Where Strangers Meet and Leave Friends"

THE DIPLOMAT

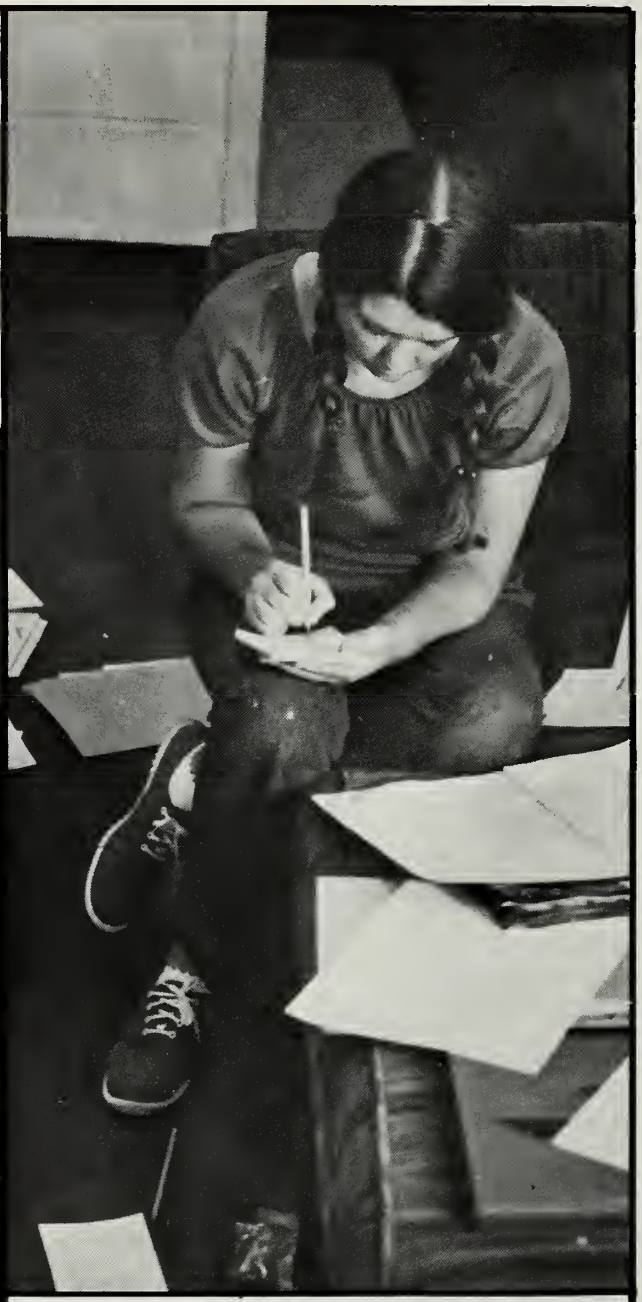

Compliments

of

The Executive Motor Inn

Myrtle Beach Farms Company

P.O. Drawer 2095 Myrtle Beach, South Carolina 29577

Area Code (803) 448-5123

THE
ELECTRIC
CIRCUS
LOUNGE
NAME BANDS

Coke

COLOR PHOTOGRAPHY BY BILL WEBSTER
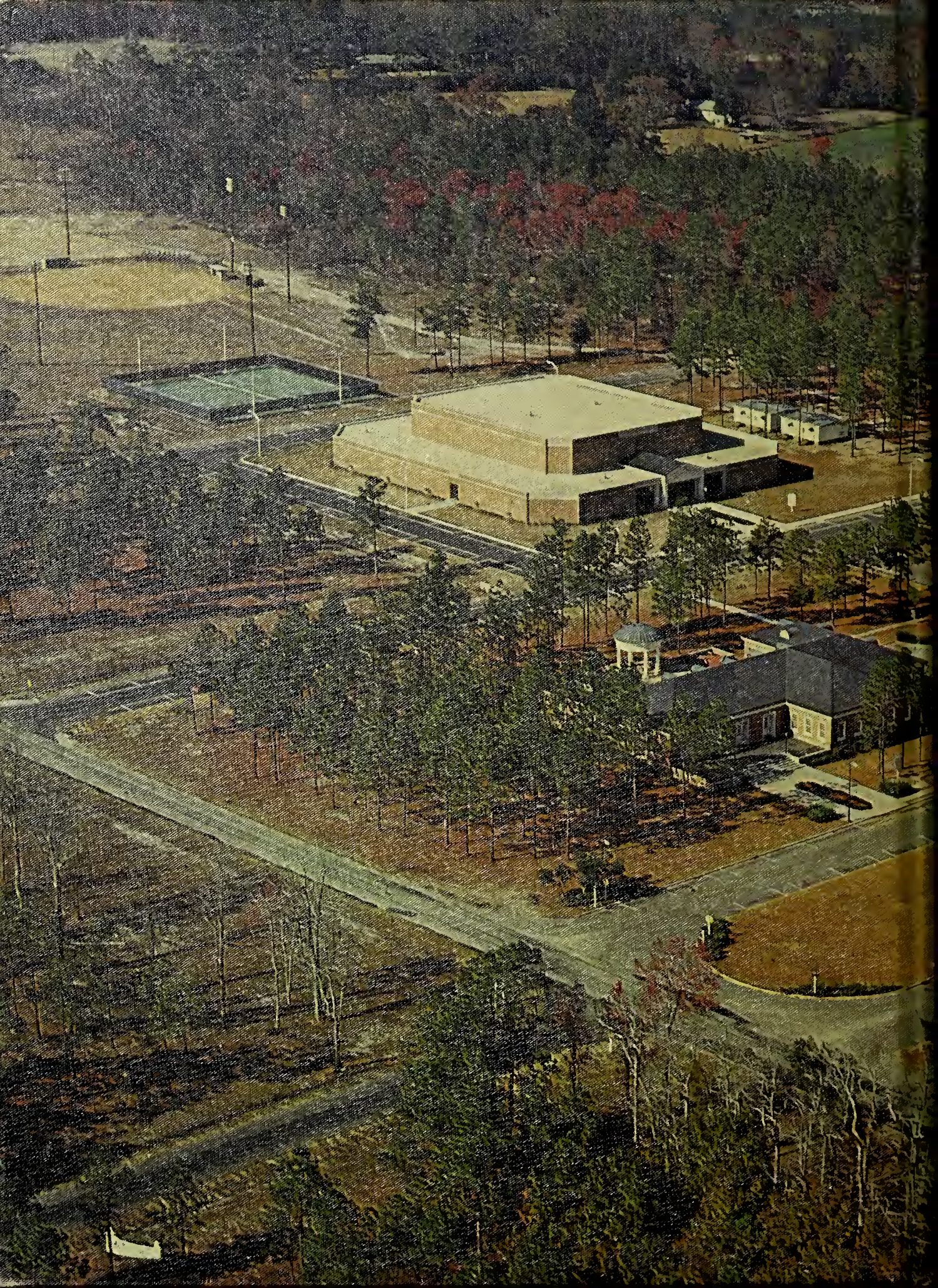
The End Is Never the Same